

Tony Hazzard - Fox on the Run

0.0"
1.1.00
FOX ON THE RUN

♩ = 140,000137

♩ = 140,000137

3

5

Loose Kick

Tight Snare

Closed Hi Hat

Steel String

Melody

Banjo

Fingered Bass

Steel String

7

Loose Kick

Tight Snare

Closed Hi Hat

Steel String

Melody

Melody

Banjo

Fingered Bass

Steel String

She walks through the corn leading

9

Loose Kick

Tight Snare

Closed Hi Hat

Steel String

Melody

down by the riv er Her hair shone like gold in the hot

Melody

down 5 0 0 5 0 5 0 5 0 5 Her hair shone like gold in the hot

Banjo

Fingered Bass

Steel String

11

Loose Kick

Tight Snare

Closed Hi Hat

Steel String

Melody

morn ing sun. She took all the

Melody

omorn 0 0 ing sun. She took all the

Banjo

Fingered Bass

Steel String

13

Loose Kick

Tight Snare

Closed Hi Hat

Steel String

Melody

Melody

Banjo

Fingered Bass

Steel String

love that a poor boy could give her and left me to die

15

Loose Kick

Tight Snare

Closed Hi Hat

Steel String

Melody

Melody

Banjo

Fingered Bass

Steel String

like a fox on the run.

17

Loose Kick

Tight Snare

Closed Hi Hat

Steel String

Melody

Melody

Banjo

Fingered Bass

Steel String

Like a fox on the run.

Like a fox on the run.

- Hi Crash Cymbal:** A single cymbal crash mark.

The melodic and bass sections include:

- Banjo:** A complex melodic line with triplets and various fret numbers (0, 2, 3, 5).

21

Loose Kick

Tight Snare

Closed Hi Hat

Melody

Melody

Banjo

Fingered Bass

Steel String

son for the fall. How wo man temp ted man down in par a dise hall.

24

Loose Kick

Tight Snare

Closed Hi Hat

Melody

Melody

Banjo

Fingered Bass

Steel String

This wo man temp ted me and took me for a ride.

26

Loose Kick

Tight Snare

Closed Hi Hat

Melody

Melody

Banjo

Fingered Bass

Steel String

Now I'm like a weary fox, I need a place to hide.

29

Loose Kick

Tight Snare

Closed Hi Hat

Steel String

Melody

Melody

Banjo

Fingered Bass

Steel String

She walks through the corn leading down by the river. Her

31

Loose Kick

Tight Snare

Closed Hi Hat

Steel String

Melody

hair shone like gold in the hot morn ing sun.

Melody

Banjo

Fingered Bass

Steel String

33

Loose Kick

Tight Snare

Closed Hi Hat

Steel String

Melody

She took all the love that a poor boy could

Melody

Banjo

Fingered Bass

Steel String

35

Loose Kick

Tight Snare

Closed Hi Hat

Steel String

Melody

Melody

Banjo

Fingered Bass

Steel String

give her and left me to die like a fox on the

give her and left me to die like a fox on the

37

Loose Kick

Tight Snare

Closed Hi Hat

Steel String

Melody

Melody

Banjo

Fingered Bass

Steel String

run. Like a fox

39

41

43

Loose Kick
Tight Snare
Closed Hi Hat
Steel String
Banjo
Fingered Bass
Acoustic Grand
Steel String

45

Loose Kick
Tight Snare
Closed Hi Hat
Steel String
Banjo
Fingered Bass
Acoustic Grand
Steel String

47

Loose Kick

Tight Snare

Closed Hi Hat

Steel String

Banjo

Fingered Bass

Steel String

49

Loose Kick

Tight Snare

Closed Hi Hat

Steel String

Banjo

Fingered Bass

Steel String

51

Loose Kick

Tight Snare

Closed Hi Hat

Steel String

Melody

Banjo

Fingered Bass

Steel String

>

53

55

Loose Kick

Tight Snare

Closed Hi Hat

Hi Crash Cymbal

Melody

Melody

Banjo

Fingered Bass

Steel String

58

Loose Kick

Tight Snare

Closed Hi Hat

Melody

Melody

Banjo

Fingered Bass

Steel String

61

Loose Kick

Tight Snare

Closed Hi Hat

Melody

Melody

Banjo

Fingered Bass

Steel String

the floor. My race is at most run, the hounds are at
 floor. My race is at most run, the hounds are at

63

Loose Kick

Tight Snare

Closed Hi Hat

Steel String

Melody

Melody

Banjo

Fingered Bass

Steel String

my door. She walks through the corn lead
 door. She walks through the corn lead

65

Loose Kick

Tight Snare

Closed Hi Hat

Steel String

Melody

Melody

Banjo

Fingered Bass

Steel String

ing down by the riv er. Her hair shone like gold in
 down to the riv er. Her hair shone like gold in

67

Loose Kick

Tight Snare

Closed Hi Hat

Steel String

Melody

Melody

Banjo

Fingered Bass

Steel String

the hot horn ing sun. She took all the
 hot horn ing sun. She took all the love

69

Loose Kick

Tight Snare

Closed Hi Hat

Steel String

Melody

Melody

Banjo

Fingered Bass

Steel String

love that a poor boy could give her and left me

poor boy could give her and left me to

71

Loose Kick

Tight Snare

Closed Hi Hat

Steel String

Melody

Melody

Banjo

Fingered Bass

Steel String

to die like a fox on the run. Like

die like a fox on the run. Like

73

Loose Kick

Closed Hi Hat

Steel String

Melody

Melody

Banjo

Fingered Bass

Steel String

a fox, on

fox, on the

75

Loose Kick

Tight Snare

Closed Hi Hat

Hi Crash Cymbal

Steel String

Melody

the run.

Melody

run.

Banjo

Fingered Bass

Violin

Steel String

Violin

Loose Kick

Tony Hazzard - Fox on the Run

♩ = 140,000137

7

13

19

25

31

37

43

49

55

V.S.

2

Loose Kick

61

67

72

Tight Snare

Tony Hazzard - Fox on the Run

♩ = 140,000137

2

5

7

9

11

13

15

17

19

21

V.S.

2

Tight Snare

23

25

27

29

31

33

35

37

39

41

Tight Snare

43

45

47

49

51

53

55

57

59

61

V.S.

4

Tight Snare

63

65

67

69

71

4

Closed Hi Hat

Tony Hazzard - Fox on the Run

♩ = 140,000137

5

9

13

17

21

25

29

33

37

V.S.

Closed Hi Hat

41

45

49

53

57

61

65

69

73

Hi Floor Tom

Tony Hazzard - Fox on the Run

♩ = 140,000137

8 45

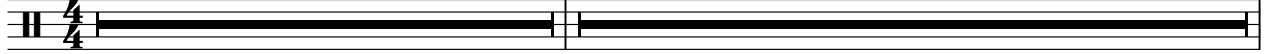

54 22

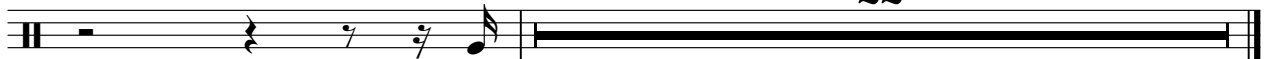

Hi Crash Cymbal

Tony Hazzard - Fox on the Run

♩ = 140,000137

8 11

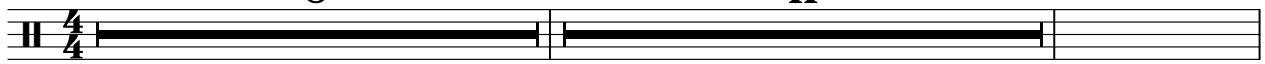

4/4

21

34 20

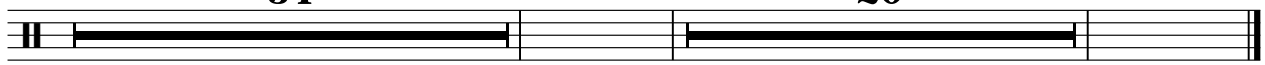

4/4

Lo Mid Tom

Tony Hazzard - Fox on the Run

♩ = 140,000137

8 **10**

20

34 **22**

Lo Tom

Tony Hazzard - Fox on the Run

♩ = 140,000137

8 **45** **22**

Tony Hazzard - Fox on the Run

Steel String

♩ = 140,000137

V.S.

48

50

53

65

69

72

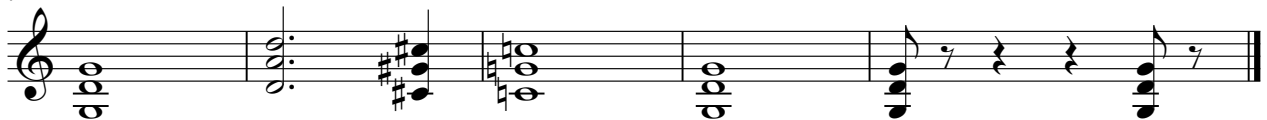

Tony Hazzard - Fox on the Run

Melody

♩ = 140,000137

4 **2**

9 She walks through the corn leading

13 down by the river Her hair shone like gold in the hot morning sun. She took all the

17 love that a poor boy could give her and left me to die like a fox on the run.

22 Like a fox on the run. Everybody knows there a son for the fall. How

26 woman tempted man down paradise hall. This woman tempted me and took me for a ride.

30 Now I'm like a weary fox, I need a place to hide. She walks through the corn leading

34 down by the river. Her hair shone like gold in the hot morning sun. She took all the

39 love that a poor boy could give her and left me to die like a fox on the run. Like a fox

10 **2**

on the run. BREAK >

2
54

Melody

We drink a glass of wine to for thy four soul talk a bout the world and

58

the friends used to know seen a string girl put me on the floor My race is al

62

most run the und are at my door. She walks through the corridor ing down by the river.

66

Her hair like gold in the morning sun She took all the love that a poor boy

70

could give her and left me to die like a fox on the run Like

73

a fox, on the run.

Tony Hazzard - Fox on the Run

Melody

♩ = 140,000137

6

She walksthrough the corn lead ing

9

13 down by theriver Her hair shonlike gold in the hot morningsun. Shook all the

17 lovethat apoorboy couldgive her and left me to die like a fox on the run.

22 Like a fox on the run. Everybo dknows therea sorforthefall. How

26 womanpted man downin par adise hall. Thiswoman temped meandtooknfor aride.

30 NowIlike a weary fox, Ineedaplaceto hide. Shewalksthrough

34 down bytheriver. Her haishonlikegold in the hotmorn ingsun. Shook allthe

38 love that apoor boyould giveher andleft me to die like a fox on the run. Like

a fox on the run.

13

54

We'll drink a glass of wine to for ti fy our souls. Talk a bouth world and the

58

friends we used to know. I've seen a string of girls that put me on the

61

floor. My race is almost run, the under at my door. She walks through or leading

65

down by the river. Her hair hangs in the hot morning sun. She took all the love

69

that a poor boy could give her and left me to die like a fox on the run.

72

Like a fox, on the run.

Tony Hazzard - Fox on the Run

Banjo

♩ = 140,000137

3

6

9

11

13

15

17

19

22

V.S.

26

Banjo tablature for measures 26-29. Measure 26: 3 0 2 2 2 2 | 0 0 0 0 | 4 4 4 4 | 0 2 5 2 5 2. Measure 27: 2 3 3 3 | 2 2 4 4 | 3 3 3 3 | 5 2 2 3 3. Measure 28: 5 5 7 7 | 7 7 7 7 | 5 5 7 7 | 5 2 2 3 3. Measure 29: 5 2 2 3 3 | 5 2 2 3 3 | 5 2 2 3 3 | 5 2 2 3 3.

30

Banjo tablature for measures 30-31. Measure 30: 5 0 0 5 0 | 0 0 0 0 | 0 5 0 5 0 | 2 2 2 2 2 2. Measure 31: 3 3 3 3 | 5 5 3 5 5 3 | 3 3 3 3 0 3 | 0 3 3 3 7 7.

32

Banjo tablature for measures 32-33. Measure 32: 0 0 0 0 0 0 | 0 0 0 0 | 0 0 0 0 | 3 0 3 3 3 3. Measure 33: 5 5 5 5 5 5 | 5 5 5 5 5 5 | 5 5 5 5 5 5 | 5 2 2 2 2 2.

34

Banjo tablature for measures 34-35. Measure 34: 5 2 5 5 2 5 2 | 0 0 0 0 | 0 3 0 0 3 | 0 0 0 0. Measure 35: 3 3 3 3 3 3 | 0 3 3 3 3 3 | 3 3 3 3 3 3 | 0 3 3 3 3 3.

36

Banjo tablature for measures 36-37. Measure 36: 2 0 0 0 0 0 | 3 3 3 0 3 | 3 3 3 3 3 3 | 2 0 2 0 2 0. Measure 37: 0 0 0 0 0 0 | 3 3 3 3 3 3 | 2 2 2 2 2 2 | 5 5 2 5 5 5.

38

Banjo tablature for measures 38-39. Measure 38: 0 0 0 0 0 0 | 0 0 0 0 0 0 | 5 2 5 5 5 5 | 5 2 5 5 5 5. Measure 39: 3 0 0 3 0 3 | 3 0 0 3 0 3 | 3 4 4 4 4 4 | 3 4 4 4 4 4.

40

Banjo tablature for measures 40-42. Measure 40: 0 0 0 0 0 0 | 0 0 0 0 0 0 | 3 5 5 5 5 5 | 0 0 0 0. Measure 41: 2 2 2 2 2 2 | 2 2 2 2 2 2 | 2 3 3 3 3 3 | 3 3 3 3 3 3. Measure 42: 5 5 5 5 5 5 | 7 7 7 7 7 7 | 7 7 7 7 7 7 | 5 5 5 5 5 5.

43

Banjo tablature for measures 43-45. Measure 43: 5 5 5 5 5 5 | 4 4 4 4 4 4 | 3 3 3 3 3 3 | 2 2 2 2 2 2. Measure 44: 5 5 5 5 5 5 | 4 4 4 4 4 4 | 3 3 3 3 3 3 | 2 2 2 2 2 2. Measure 45: 3 3 3 3 3 3 | 2 2 2 2 2 2 | 3 3 3 3 3 3 | 2 2 2 2 2 2.

46

Banjo tablature for measures 46-49. Measure 46: 3 3 3 3 3 3 | 0 0 0 0 | 4 4 4 4 0 0 | 3 5 5 5 5 5. Measure 47: 2 2 2 2 2 2 | 7 7 7 7 7 7 | 3 3 3 3 3 3 | 5 5 5 5 5 5. Measure 48: 3 3 3 3 3 3 | 3 3 3 3 3 3 | 5 5 5 5 5 5 | 3 3 3 3 3 3. Measure 49: 5 5 5 5 5 5 | 3 3 3 3 3 3 | 5 5 5 5 5 5 | 3 3 3 3 3 3.

50

Banjo tablature for measures 50-51. Measure 50: 0 0 0 0 0 0 | 5 5 5 2 0 5 0 | 5 0 0 0 5 0 0 | 5 0 5 0 0 0. Measure 51: 2 2 2 2 2 2 | 3 3 3 3 3 3 | 3 3 3 3 3 3 | 3 3 3 3 3 3.

53

56

60

64

67

69

71

73

75

Fingered Bass

Tony Hazzard - Fox on the Run

♩ = 140,000137

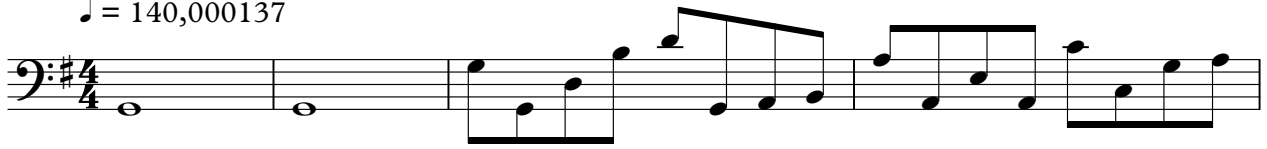

V.S.

43

47

52

57

62

66

70

Violin

Tony Hazzard - Fox on the Run

♩ = 140,000137

8 67

Acoustic Grand

Tony Hazzard - Fox on the Run

♩ = 140,000137

8 32

42

44

45 31

Steel String

Tony Hazzard - Fox on the Run

♩ = 140,000137

6

9

13

17

21

25

28

32

36

V.S.

Steel String

40

43

46

50

53

56

60

63

67

71

Violin

Tony Hazzard - Fox on the Run

♩ = 140,000137

8 67