

Britney Spears - I'm a slave 4 u

♩ = 207,999664

Alto Flute

Soprano Saxophone

Percussion

Electric Bass

Electric Bass

Alto

Electric Clavichord

Synth Brass

Reverse Cymbals

Lead 4 (Chiff)

Pad 7 (Halo)

FX 1 (Rain)

Breath Noise

♩ = 207,999664

5

A. Fl.

Perc.

Rev. Cym.

9

A. Fl.

Perc.

Syn. Br.

Rev. Cym.

13

A. Fl.

Perc.

17

A. Fl.

Sop. Sax.

Perc.

E. Bass

E. Clav.

Rev. Cym.

FX 1

All you peo ple look at

20

Sop. Sax.

Perc.

E. Bass

E. Clav.

FX 1

me like I'm a lit tle girl But did ya ev er think

23

Sop. Sax.

Perc.

E. Bass

E. Clav.

FX 1

it'd be o kay to step int o this world

26

Sop. Sax.

Perc.

E. Bass

E. Clav.

FX 1

Al ways say now lit tle girl don't step in to

29

Sop. Sax.

Perc.

E. Bass

E. Clav.

FX 1

the club But I'm just try'n to find out why

32

Sop. Sax.

Perc.

E. Bass

A.

E. Clav.

Lead 4

FX 1

Cause dan cin's what I love

35

Sop. Sax.

Perc.

E. Bass

A.

E. Clav.

Lead 4

FX 1

yeh woh

38

Sop. Sax.

Perc.

E. Bass

A.

E. Clav.

Lead 4

FX 1

Breath

woh ah

41

Sop. Sax. 

Perc. 

E. Bass 

E. Clav. 

Syn. Br. 

Lead 4 

FX 1 

Breath 

I know I may come off aw ful

44

Sop. Sax. 

Perc. 

E. Bass 

E. Clav. 

FX 1 

white and come off shy But I feel like tal

47

Sop. Sax. 

Perc. 

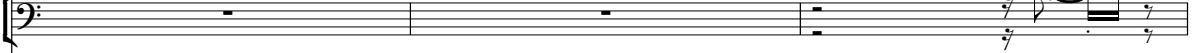
E. Bass 

E. Clav. 

FX 1 

kin and like dan cin when I see this guy

50

Sop. Sax. 

Perc. 

E. Bass 

E. Clav. 

FX 1 

What's prac ti cal what's lo gi cal what the hell

53

Sop. Sax. 

Perc. 

E. Bass 

E. Clav. 

FX 1 

who cares All in know I'm so hap

56

Sop. Sax.

Perc.

E. Bass

A.

E. Clav.

Lead 4

FX 1

py when you're dan cin' there I'm a

59

Sop. Sax.

Perc.

E. Bass

A.

E. Clav.

Lead 4

FX 1

slave for you

62

Sop. Sax.

Perc.

E. Bass

A.

E. Clav.

Lead 4

FX 1

Breath

No I can't hold it and I

65

Sop. Sax.

Perc.

E. Bass

A.

E. Clav.

Lead 4

FX 1

Breath

can't con trol it I'm a slave

68

Sop. Sax.

Perc.

E. Bass

A.

E. Clav.

Lead 4

FX 1

for you I

71

Sop. Sax.

Perc.

E. Bass

A.

E. Clav.

Syn. Br.

Lead 4

FX 1

Breath

won't de ny it I'm not try'n to hide it

74

Sop. Sax.

Perc.

E. Bass

A.

E. Clav.

Syn. Br.

Lead 4

Pad 7

FX 1

Ba by don't ya wan na

Breath

78

A. Fl.

Sop. Sax.

Perc.

E. Bass

E. Clav.

Pad 7

FX 1

dance u pon me It's not the time or place

82

Sop. Sax.

Perc.

E. Bass

E. Clav.

Pad 7

FX 1

Ba by don't ya wan na

86

A. Fl.

Sop. Sax.

Perc.

E. Bass

E. Clav.

Pad 7

FX 1

dance u pon me Babe it's ho ney and har mo ny

90

A. Fl.

Perc.

E. Bass

E. Clav.

Lead 4

93

A. Fl.

Perc.

E. Bass

E. Clav.

Lead 4

96

A. Fl.

Perc.

E. Bass

A.

E. Clav.

Lead 4

99

Sop. Sax.

Perc.

E. Bass

A.

E. Clav.

Lead 4

FX 1

woh

woh

102

Sop. Sax.

Perc.

E. Bass

A.

E. Clav.

Lead 4

FX 1

Breath

ah

ah

105

Sop. Sax.

Perc.

E. Bass

E. Clav.

Syn. Br.

Lead 4

FX 1

Breath

I real ly wan

108

Sop. Sax.

Perc.

E. Bass

E. Clav.

FX 1

na dance to night with you I real ly wan na do

111

Sop. Sax.

Perc.

E. Bass

E. Clav.

Pad 7

FX 1

wat cha wan na do

114

Sop. Sax.

Perc.

E. Bass

E. Clav.

Pad 7

FX 1

I real ly wan na dance to night

117

Sop. Sax.

Perc.

E. Bass

E. Clav.

FX 1

with you I real ly wan na do wat cha wan

120

Sop. Sax.

Perc.

E. Bass

E. Clav.

Pad 7

FX 1

na do Ba

123

A. Fl.

Sop. Sax.

Perc.

E. Bass

E. Clav.

Pad 7

FX 1

by don't ya wan na dance u pon me

127

A. Fl.

Sop. Sax.

Perc.

E. Bass

E. Clav.

Pad 7

FX 1

It's not the time or place Ba

131

Sop. Sax.

Perc.

E. Bass

E. Clav.

Pad 7

FX 1

by don't ya wan na dance u pon me

135

A. Fl.

Sop. Sax.

Perc.

E. Bass

A.

E. Clav.

Lead 4

Pad 7

FX 1

Babe it's ho ney and har mo ny I'm a

139

Sop. Sax.

Perc.

E. Bass

A.

E. Clav.

Lead 4

FX 1

slave for you

142

Sop. Sax.

Perc.

E. Bass

A.

E. Clav.

Lead 4

FX 1

Breath

No I can't hold it and I

145

Sop. Sax.

Perc.

E. Bass

A.

E. Clav.

Lead 4

FX 1

Breath

can't con trol it I'm a slave

148

Sop. Sax.

Perc.

E. Bass

A.

E. Clav.

Lead 4

FX 1

for you I

151

Sop. Sax.

Perc.

E. Bass

A.

E. Clav.

Syn. Br.

Lead 4

FX 1

Breath

won't deny it I'm not try'n to hide it

154

Sop. Sax.

Perc.

E. Bass

A.

E. Clav.

Syn. Br.

Lead 4

FX 1

Breath

woh

157

Sop. Sax.

Perc.

E. Bass

A.

E. Clav.

Lead 4

FX 1

woh ah

160

Sop. Sax.

Perc.

E. Bass

A.

E. Clav.

Lead 4

FX 1

Breath

mm

woh

163

Sop. Sax.

Perc.

E. Bass

A.

E. Clav.

Lead 4

FX 1

woh

yeh

166

Sop. Sax. 

Perc. 

E. Bass 

A. 

E. Clav. 

Lead 4 

FX 1 

Breath 

169

Sop. Sax.

Perc.

E. Bass

E. Bass

A.

E. Clav.

Rev. Cym.

Lead 4

FX 1

Breath

I'm a slave

Detailed description of the musical score: The score is for page 26, starting at measure 169. It features ten staves. The Soprano Saxophone (Sop. Sax.) part has a melodic line with a long note in measure 171. The Percussion (Perc.) part has a complex rhythmic pattern with many sixteenth notes. The Electric Bass (E. Bass) parts include a bass line and a more complex, multi-layered bass line. The Alto Saxophone (A.) part has a melodic line similar to the Soprano Saxophone. The Electric Clavichord (E. Clav.) part has a rhythmic accompaniment. The Reverse Cymbal (Rev. Cym.) part has a simple melodic line. The Lead 4 part has a melodic line. The FX 1 part has a rhythmic accompaniment with the lyrics 'I'm a slave' written below it. The Breath part has a rhythmic accompaniment.

172

A. Fl.

Sop. Sax.

Perc.

E. Bass

E. Bass

A.

E. Clav.

Lead 4

FX 1

for you No

175

Sop. Sax.

Perc.

E. Bass

E. Bass

A.

E. Clav.

Lead 4

Pad 7

FX 1

Breath

I can't hold it and I can't control it

178

A. Fl.

Sop. Sax.

Perc.

E. Bass

E. Bass

A.

E. Clav.

Lead 4

Pad 7

FX 1

Breath

I'm a slave

181

A. Fl.

Sop. Sax.

Perc.

E. Bass

E. Bass

A.

E. Clav.

Lead 4

FX 1

for you I won't deny it

184

A. Fl.

Sop. Sax.

Perc.

E. Bass

E. Bass

A.

E. Clav.

Lead 4

Pad 7

FX 1

Breath

I'm not try'n to hide it

186

A. Fl.

Sop. Sax.

Perc.

E. Bass

E. Bass

A.

E. Clav.

Syn. Br.

Rev. Cym.

Lead 4

Pad 7

FX 1

Breath

Like that

2

Alto Flute

180

184

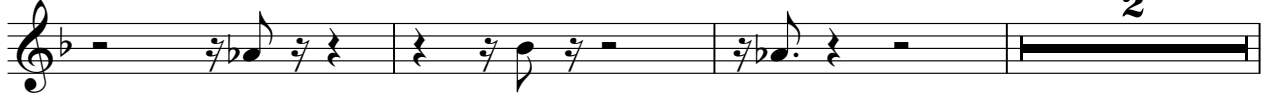

189

Britney Spears - I'm a slave 4 u
Soprano Saxophone

♩ = 207,999664

17

20

23

26

29

32

37

81

85

89

9

102

107

110

113

116

119

123

V.S.

128

132

136

140

144

148

152

157

162

168

173

177

182

185

189

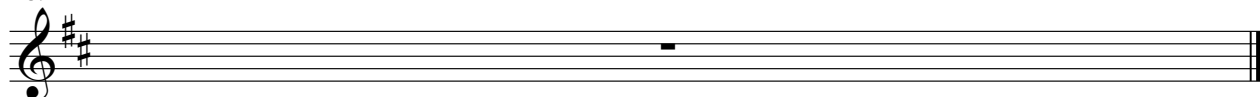

Britney Spears - I'm a slave 4 u
Percussion

♩ = 207,999664

4

7

9

11

13

15

18

21

24

V.S.

27

30

33

36

39

42

45

48

51

55

58

61

64

67

70

73

76

79

82

85

V.S.

88

92

95

99

102

105

108

111

114

117

120

123

126

129

132

135

139

142

145

148

V.S.

151

154

157

160

163

166

169

172

175

178

Percussion

181

184

186

189

Britney Spears - I'm a slave 4 u
Electric Bass

♩ = 207,999664

169

172

176

179

183

186

2

Britney Spears - I'm a slave 4 u
Electric Bass

♩ = 207,999664

17

20

22

25

27

30

33

35

38

41

V.S.

2

44

Electric Bass

47

51

54

57

59

62

65

67

70

Electric Bass:

73

77

80

84

87

91

94

97

100

102

V.S.

Electric Bass

Electric Bass

V.S.

6

162

165

167

170

173

175

178

181

183

185

Electric Bass

3

Alto Britney Spears - I'm a slave 4 u

♩ = 207,999664

33

36

39 18

61

65

70

74 23

100

103 33

138

143

147

152

155

158

163

166

171

176

181

184

2

189

Britney Spears - I'm a slave 4 u
Electric Clavichord

♩ = 207,999664

17

17

20

23

26

29

32

V.S.

35

38

41

45

50

53

4

Electric Clavichord

75

78

81

85

88

92

95

99

102

105

109

112

V.S.

115

118

121

124

127

131

134

138

141

144

147

150

V.S.

153

157

160

163

166

169

172

175

178

181

183

189

Britney Spears - I'm a slave 4 u
Synth Brass

♩ = 207,999664

8

11

30

43

30

75

30

107

46

154

34

189

Britney Spears - I'm a slave 4 u
Reverse Cymbals

♩ = 207,999664

2

9

3 4

18

151 18

189

Britney Spears - I'm a slave 4 u
Lead 4 (Chiff)

♩ = 207,999664

32

37

41

16

60

64

68

72

16

Britney Spears - I'm a slave 4 u
Pad 7 (Halo)

♩ = 207,999664

74

78

83

87 24

114 6

122

126

131

135 40

177 6

2

Pad 7 (Halo)

185

189

Britney Spears - I'm a slave 4 u
 FX 1 (Rain)

♩ = 207,999664

16

Allyoo pllook at mdikd'm alit tlegirl

22

Brida think it'dbe kay ~~step~~ world Always now lit tgirl don'tstepirto

29

thelub Bu'njust'n tofindwhy Causeinhat love yeh woh

3

38

woh ah knowwhay comeoffawful whitacome offshy Bufeelikal

2 **2**

47

kirand like dambinthis guy What'sactical whatto gial whathell whocares

54

Allknow I'm soap pywhend're cithere I'm a slave foyou

2

62

No I canhold it andI can'troll it I'm a slave foyou I

2 **2**

71

wondeny it I'mnot try'nhide it Ba by don'tya wan nalanceu pon me

80

It'snotthe timoplace Ba by don'tya wan nalanceu pome

2

88

Bahsoeyah mo ny woh woh ah ah

11 **2** **2**

106

I really wan nanceu might withou I reallywamdo wachan na do

114

I really wan nanceu might withou Ireallywamdo wachan na do

122

Ba by don'tya wan nanceu ponme It'snotthe timelace Ba

131

by don'tya wan nanceu pome Bahho nand hamony I'm a

139

slave foyou No I canhold it andI can'trol it I'm a slave

149

foyou Iwonteny it I'mnot try'thide it woh woh

158

ah mm

162

woh woh

165

yeh ah

168

yeh I'm a

171

slave for you

174

No I can't hold it and I

177

can't control it I'm a slave

180

for you I

183

won't deny it I'm not

185

try'n to hide it Like that

189

Britney Spears - I'm a slave 4 u
Breath Noise

♩ = 207,999664

4/4

38

43

21

67

5

75

29

107

37

147

5

5

160

5

169

5

177

5

184

2

2

Breath Noise

189

