

# Tony Marshall - Jetzt Geht Loss 1

♩ = 120,000000

Klarinet  
Klarinett

Trompeten  
Trompete

Snare  
Snare

BD  
BD

HiHat  
HiHat

Toms+Cra  
Toms+Cra

Maracas  
Maracas

Claps+Ta  
Claps+Tam

Synthesiz  
Synthesi

Bass  
Bass

Ges./Pia.  
Ges./Pia

♩ = 120,000000

BariHorn

Fl.,che  
Fl.,che

Nachscla  
Nachschl

4

6

8

Trompete

Snare

BD

HiHat

Claps+Ta

Bass

Ges./Pia

BariHorn

Fl.,che

Nachschl

12

Snare

BD

HiHat

Bass

Ges./Pia

BariHorn

Fl.,che

Nachschl

14

Snare

BD

HiHat

Bass

Ges./Pia

BariHorn

Fl.,che

Nachschl

16

18

Klarinet

Trompete

Snare

BD

HiHat

Maracas

Claps+Ta

Bass

Ges./Pia

BariHorn

Fl.,che

Nachschl

20

23

Snare

BD

HiHat

Maracas

Claps+Ta

Synthesi

Bass

Ges./Pia

BariHorn

Fl.,che

Nachschl

25

Snare

BD

HiHat

Toms+Cra

Maracas

Claps+Ta

Synthesi

Bass

Ges./Pia

BariHorn

Fl.,che

Nachschl

27

29

Trompete

Snare

BD

HiHat

Maracas

Claps+Ta

Synthesi

Bass

Ges./Pia

BariHorn

Fl.,che

Nachschl

31

Snare

BD

HiHat

Claps+Ta

Bass

Ges./Pia

Fl.,che

Nachschl

33

Snare

BD

HiHat

Claps+Ta

Bass

Ges./Pia

BariHorn

Fl.,che

Nachschl

35

Snare

BD

HiHat

Claps+Ta

Bass

Ges./Pia

BariHorn

Fl.,che

Nachschl

37

Snare

BD

HiHat

Claps+Ta

Bass

Ges./Pia

BariHorn

Fl.,che

Nachschl

39

41

Trompete

Snare

BD

HiHat

Maracas

Claps+Ta

Bass

Ges./Pia

BariHorn

Fl.,che

Nachschl

44

46

Trompete

Snare

BD

HiHat

Toms+Cra

Maracas

Claps+Ta

Synthesi

Bass

Ges./Pia

BariHorn

Fl.,che

Nachschl

48

Trompete

Snare

BD

HiHat

Toms+Cra

Maracas

Claps+Ta

Synthesi

Bass

Ges./Pia

BariHorn

Fl.,che

Nachschl

50

Klarinet

Trompete

Snare

BD

HiHat

Maracas

Claps+Ta

Synthesi

Bass

Ges./Pia

BariHorn

Fl.,che

Nachschl

6 3 3

52

Klarinet

Snare

BD

HiHat

Claps+Ta

Bass

Ges./Pia

Fl.,che

Nachschl

54

56

- Ges./Pia (Guitar/Piano):** Treble and Bass clefs, playing chords and melodic fragments.

58

60

Klarinet

Trompete

Snare

BD

HiHat

Claps+Ta

Synthesi

Bass

Ges./Pia

BariHorn

Fl.,che

Nachschl

62

64

Trompete

Snare

BD

HiHat

Maracas

Claps+Ta

Synthesi

Bass

Ges./Pia

BariHorn

Fl.,che

Nachschl

66

Trompete

Snare

BD

HiHat

Maracas

Claps+Ta

Synthesi

Bass

Ges./Pia

BariHorn

Fl.,che

Nachschl

68

Trompete

Snare

BD

HiHat

Toms+Cra

Maracas

Claps+Ta

Synthesi

Bass

Ges./Pia

BariHorn

Fl.,che

Nachschl

70

Trompete

Snare

BD

HiHat

Toms+Cra

Maracas

Claps+Ta

Synthesi

Bass

Ges./Pia

BariHorn

Fl.,che

Nachschl

72

Trompete

Snare

BD

HiHat

Maracas

Claps+Ta

Bass

Ges./Pia

BariHorn

Fl.,che

Nachschl

74

76

Trompete

Snare

BD

HiHat

Maracas

Claps+Ta

Synthesi

Bass

Ges./Pia

BariHorn

Fl.,che

Nachschl

78

80

Trompete

Snare

BD

HiHat

Toms+Cra

Maracas

Claps+Ta

Synthesi

Bass

Ges./Pia

BariHorn

Fl.,che

Nachschl

82

Trompete

Snare

BD

HiHat

Toms+Cra

Maracas

Claps+Ta

Synthesi

Bass

Ges./Pia

BariHorn

Fl.,che

Nachschl

84

86

Trompete

Snare

BD

HiHat

Bass

BariHorn

Fl.,che

Nachschl

87

Trompete

Snare

BD

HiHat

Synthesi

Bass

BariHorn

Fl.,che

Nachschl

Klarinet

Tony Marshall - Jetzt Geht Loss 1

♩ = 120,000000

Klarinet  
Klarinett

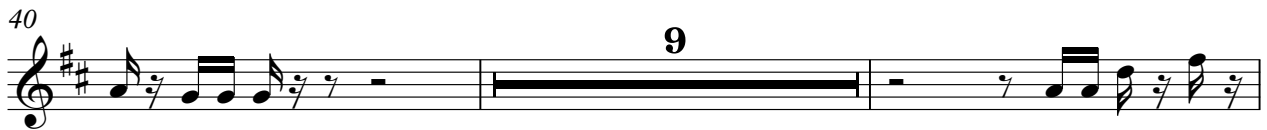
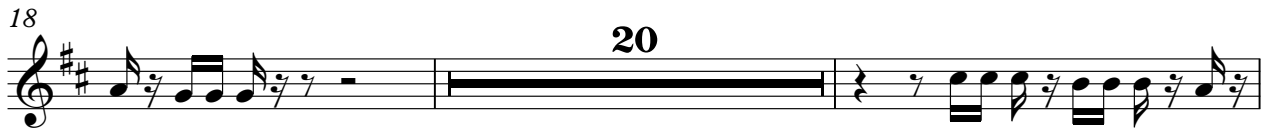

# Tony Marshall - Jetzt Geht Loss 1

Trompete

♩ = 120,000000

Trompete

Trompeten

5

8

19

30

41

46

49

60

64

68

72

76

80

83

86

Snare

Tony Marshall - Jetzt Geht Loss 1

♩ = 120,000000

Snare  
Snare

4/4 **2**

8

14

20

26

31

37

43

49

54

V.S.

BD

# Tony Marshall - Jetzt Geht Loss 1

BD ♩ = 120,000000  
BD  
2

8

14

20

26

32

38

44

50

56

V.S.

2

BD

62

68

74

80

84

# Tony Marshall - Jetzt Geht Loss 1

## HiHat

♩ = 120,000000

HiHat  
HiHat

2

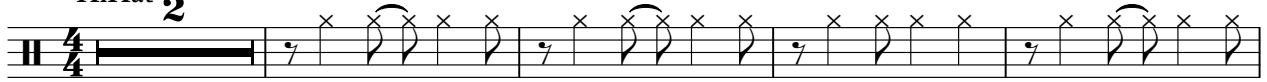

7

12

17

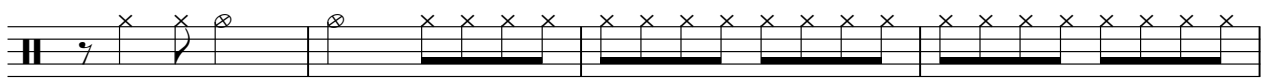

21

25

29

33

38

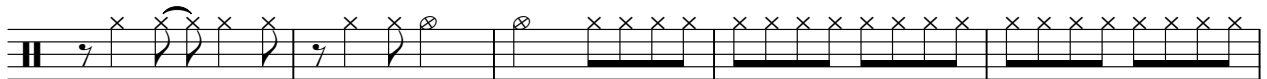

43

V.S.

2

# HiHat

47

51

55

59

63

67

71

75

79

83

# Tony Marshall - Jetzt Geht Loss 1

Toms+Cra

♩ = 120,000000

Toms+Cra  
Toms+Crash

2

19

3

26

19

50

7

8

68

7

79

6

Maracas

Tony Marshall - Jetzt Geht Loss 1

♩ = 120,000000

Maracas  
Maracas

4/4 **17**

21

26

31 **9**

44

49 **11**

64

69

74

79

V.S.

2

Maracas

83

Claps+Ta

Tony Marshall - Jetzt Geht Loss 1

♩ = 120,000000

Claps+Ta

Claps+Tam

2

8

21

27

33

39

45

51

57

63

V.S.

2

# Claps+Ta

69

75

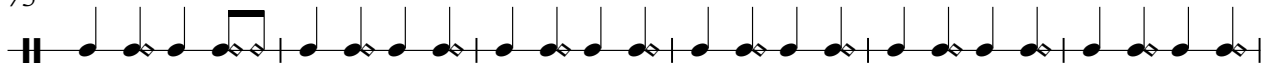

81

# Tony Marshall - Jetzt Geht Loss 1

Synthesi

♩ = 120,000000

Synthesi  
Synthesiz

21

24

28

13

45

49

3

55

5

3

66

69

3

75

78

81

85

# Tony Marshall - Jetzt Geht Loss 1

Bass

♩ = 120,000000

Bass  
Bass

2

7

12

17

22

27

33

39

44

49

V.S.

55

61

66

71

76

81

85

# Tony Marshall - Jetzt Geht Loss 1

Ges./Pia

♩ = 120,000000

Ges./Pia  
Ges./Pia.

7

10

13

17

22

25

30

33

36

41

46

51

56

61

66

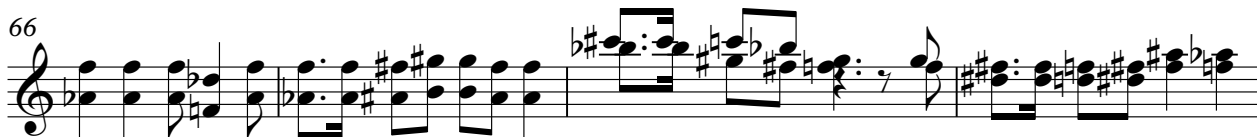

70

74

78

81

Tony Marshall - Jetzt Geht Loss 1

BariHorn

♩ = 120,000000  
BariHorn

2

8

3

17

21

26

31

3

39

43

47

9

60

63

67

72

76

81

86

# Tony Marshall - Jetzt Geht Loss 1

Fl.,che

♩ = 120,000000

Fl.,che

Fl.,che

2

9

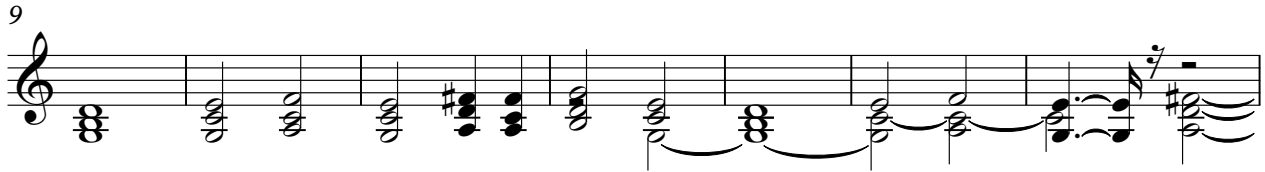

16

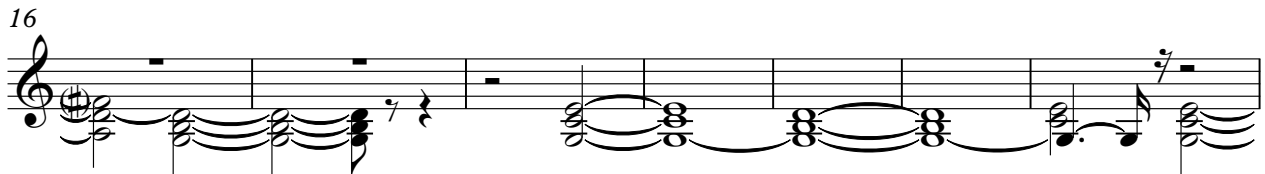

23

30

37

44

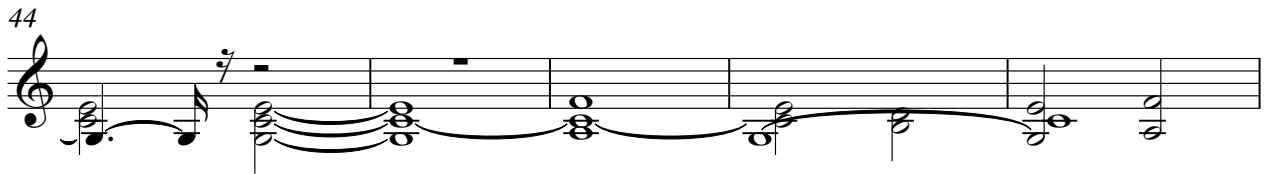

49

7

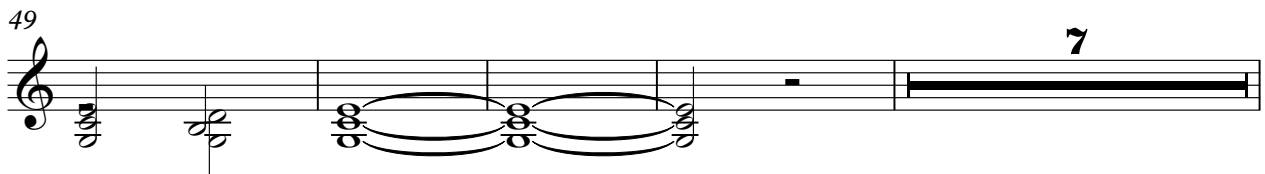

Tony Marshall - Jetzt Geht Loss 1

Nachschl

♩ = 120,000000

Nachschl  
Nachschla

2

6

9

12

15

18

21

24

27

30

V.S.

63

66

69

72

75

78

80

83

86

