

Tony Marshall - Jetzt Geht Loss 2

♩ = 126,000000

5

8

Tba. Perc. E. Bass E. Clav. S. Bass Orch. Hit

12

Tba. Perc. E. Bass E. Clav. S. Bass

16

Tba. Perc. Mar. E. Bass E. Clav. S. Bass Orch. Hit FX 5 Vla.

19

Tba.

Perc.

Mar.

E. Bass

E. Clav.

S. Bass

Orch. Hit

FX 5

Vla.

22

Tba.

Perc.

Mar.

E. Bass

E. Clav.

S. Bass

Tape Smp. Str

Orch. Hit

FX 5

Vla.

25

Tba.
Perc.
Mar.
E. Bass
E. Clav.
S. Bass
Orch. Hit
FX 5
Vla.

6
3
3

28

Tba.
Perc.
E. Bass
E. Clav.
S. Bass
Orch. Hit
FX 5
Vla.

31

Tba. Perc. J. Gtr. E. Bass E. Clav. S. Bass

34

Tba. Perc. J. Gtr. E. Bass E. Clav. S. Bass

37

Tba. Perc. J. Gtr. E. Bass E. Clav. S. Bass Orch. Hit

40

Tba. Perc. Mar. E. Bass E. Clav. S. Bass Orch. Hit FX 5 Vla.

43

Tba. Perc. Mar. E. Bass E. Clav. S. Bass Tape Smp. Str. Orch. Hit FX 5 Vla.

46

Tba.

Perc.

Mar.

E. Bass

E. Clav.

S. Bass

Orch. Hit

FX 5

Vla.

49

Fl.

Tba.

Perc.

Mar.

E. Bass

E. Clav.

S. Bass

Orch. Hit

FX 5

Vla.

51

Fl. Perc. Mar. E. Bass E. Clav. S. Bass

53

Fl. Perc. Mar. E. Bass E. Clav. S. Bass Tape Smp. Str.

55

Fl. Perc. Mar. E. Bass E. Clav. S. Bass

57

Fl.

Perc.

Mar.

E. Bass

E. Clav.

S. Bass

60

Tba.

Perc.

Mar.

E. Bass

E. Clav.

S. Bass

Orch. Hit

FX 5

Vla.

63

66

69

71

74

77

79

81

84

86

Tuba

Tony Marshall - Jetzt Geht Loss 2

♩ = 126,002004

2

8

14

22

28

34

42

48

61

65

2

Tuba

70

75

81

85

88

Tony Marshall - Jetzt Geht Loss 2

Percussion

$\text{♩} = 126,002004$

2

5

6

8

11

14

18

22

25

6

6

28

31

V.S.

Percussion

Percussion

65

68

71

74

77

80

82

85

88

Tony Marshall - Jetzt Geht Loss 2

Marimba

♩ = 126,000000

17

20

23

26

12

40

43

46

49

52

55

V.S.

58 

62 

65 

68 

71 

74 

77 

80 

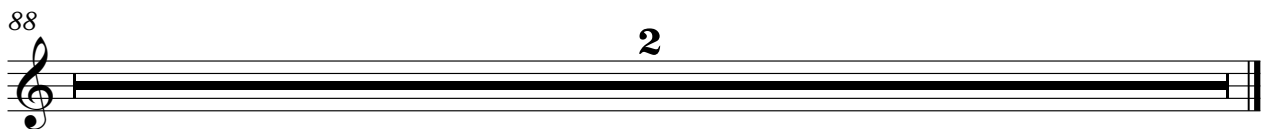
88 

55

60

65

70

75

80

84

88

2

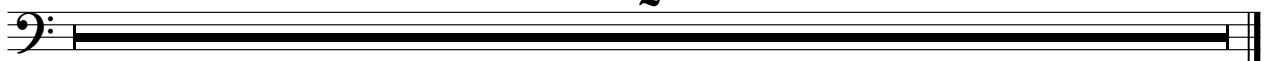

Tony Marshall - Jetzt Geht Loss 2

Electric Clavichord

♩ = 126,000000
HitBit 2

2

5

8

11

14

17

20

23

26

29

V.S.

32

35

38

41

44

47

50

53

56

59

Tony Marshall - Jetzt Geht Loss 2

Synth Bass

♩ = 126,000000
7

11

15

19

23

27

32

34

36

38

V.S.

2

41 **Synth Bass**

45

49

52

54

56

62

66

70

74

Tape Sampler Keyboard [Strings] Tony Marshall - Jetzt Geht Loss 2

♩ = 126,002004

21 21

45

9 10

67

8 7

84

84

88

2

♩ = 126,000000

5

8

18

21

24

27

29

8

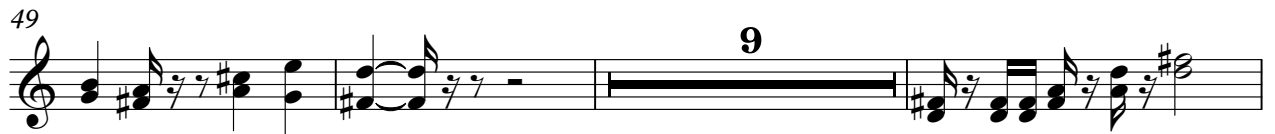

83

86

88

♩ = 126,002004

17

20

22

24

26

28

30

9

Viola

Tony Marshall - Jetzt Geht Loss 2

♩ = 126,002000

17

21

24

27

42

46

48

11

11

2
62 *viola*

66

69

72

76

79

81