

Tony Renis - Quando Quando Quando

♩ = 116,000313

MELODY

FLUTE

ALTO SAX

TROMBONE

DRUMS

XYLOPHONE

HARP

NYLON GTR

ACOU BASS

♩ = 116,000313

MT TRUMPET

STRINGS

STRINGS

A.PIANO 1

MELODY

DRUMS

XYLOPHONE

STRINGS

MELODY

DRUMS

XYLOPHONE

NYLON GTR

ACOU BASS

MELODY

DRUMS

NYLON GTR

ACOU BASS

MELODY

DRUMS

NYLON GTR

ACOU BASS

12

MELODY

DRUMS

NYLON GTR

ACOU BASS

14

MELODY

FLUTE

ALTO SAX

TROMBONE

DRUMS

NYLON GTR

ACOU BASS

MT TRUMPET

16

MELODY

FLUTE

ALTO SAX

TROMBONE

DRUMS

NYLON GTR

ACOU BASS

MT TRUMPET

18

MELODY

FLUTE

ALTO SAX

TROMBONE

DRUMS

NYLON GTR

ACOU BASS

MT TRUMPET

20

MELODY  
FLUTE  
ALTO SAX  
TROMBONE  
DRUMS  
NYLON GTR  
ACOU BASS  
MT TRUMPET

22

MELODY  
FLUTE  
TROMBONE  
DRUMS  
ACOU BASS  
STRINGS  
A.PIANO 1

24

MELODY

FLUTE

TROMBONE

DRUMS

ACOU BASS

STRINGS

A.PIANO 1

26

MELODY

FLUTE

DRUMS

ACOU BASS

STRINGS

A.PIANO 1

28

MELODY

FLUTE

DRUMS

ACOU BASS

STRINGS

A.PIANO 1

30

MELODY

DRUMS

NYLON GTR

ACOU BASS

32

MELODY

DRUMS

NYLON GTR

ACOU BASS

MELODY  
DRUMS  
NYLON GTR  
ACOU BASS

MELODY  
DRUMS  
NYLON GTR  
ACOU BASS  
STRINGS

TROMBONE  
DRUMS  
HARP  
ACOU BASS  
STRINGS  
STRINGS  
A.PIANO 1

39

40

43

FLUTE

TROMBONE

DRUMS

ACOU BASS

STRINGS

STRINGS

A.PIANO 1

44

FLUTE

TROMBONE

DRUMS

ACOU BASS

STRINGS

STRINGS

A.PIANO 1

46

FLUTE

DRUMS

HARP

ACOU BASS

STRINGS

A.PIANO 1

47

FLUTE

DRUMS

ACOU BASS

STRINGS

A.PIANO 1

49

FLUTE

TROMBONE

DRUMS

ACOU BASS

STRINGS

A.PIANO 1

51

FLUTE

TROMBONE

DRUMS

ACOU BASS

STRINGS

A.PIANO 1

53

MELODY

FLUTE

TROMBONE

DRUMS

ACOU BASS

STRINGS

STRINGS

A.PIANO 1

55

MELODY  
FLUTE  
DRUMS  
ACOU BASS  
STRINGS  
STRINGS  
A.PIANO 1

57

MELODY  
FLUTE  
DRUMS  
ACOU BASS  
STRINGS  
STRINGS  
A.PIANO 1

59

MELODY

FLUTE

DRUMS

ACOU BASS

STRINGS

STRINGS

A.PIANO 1

61

MELODY

FLUTE

DRUMS

NYLON GTR

ACOU BASS

STRINGS

A.PIANO 1

64

MELODY

ALTO SAX

DRUMS

NYLON GTR

ACOU BASS

MT TRUMPET

66

MELODY

ALTO SAX

DRUMS

NYLON GTR

ACOU BASS

MT TRUMPET

68

MELODY  
FLUTE  
ALTO SAX  
DRUMS  
NYLON GTR  
ACOU BASS  
MT TRUMPET

70

MELODY  
FLUTE  
ALTO SAX  
DRUMS  
NYLON GTR  
ACOU BASS  
MT TRUMPET  
STRINGS

71

MELODY  
FLUTE  
ALTO SAX  
DRUMS  
NYLON GTR  
ACOU BASS  
MT TRUMPET  
STRINGS

72

MELODY  
FLUTE  
ALTO SAX  
DRUMS  
NYLON GTR  
ACOU BASS  
MT TRUMPET  
STRINGS

74

MELODY

FLUTE

ALTO SAX

TROMBONE

DRUMS

NYLON GTR

ACOU BASS

MT TRUMPET

STRINGS

STRINGS

76

FLUTE

ALTO SAX

TROMBONE

DRUMS

NYLON GTR

ACOU BASS

MT TRUMPET

STRINGS

STRINGS

77

FLUTE

ALTO SAX

TROMBONE

DRUMS

NYLON GTR

ACOU BASS

MT TRUMPET

STRINGS

STRINGS

78

MELODY

FLUTE

ALTO SAX

TROMBONE

DRUMS

XYLOPHONE

HARP

NYLON GTR

ACOU BASS

MT TRUMPET

STRINGS

STRINGS

A.PIANO 1

MELODY

Tony Renis - Quando Quando Quando

♩ = 116,000313

7

11

15

19

24

29

33

36

16

FLUTE

Tony Renis - Quando Quando Quando

♩ = 116,000313

12

15

17

19

21

28

13

6

43

6

6

46

48

50

V.S.

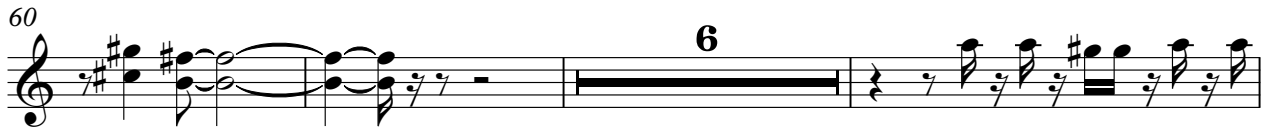

ALTO SAX

Tony Renis - Quando Quando Quando

$\text{♩} = 116,000313$

**12**

15

17

19

21 **43**

66

68

70

72

75

V.S.

77

TROMBONE

Tony Renis - Quando Quando Quando

♩ = 116,000313

12

16

19

22

39

43

50

53

DRUMS

Tony Renis - Quando Quando Quando

♩ = 116,000313

6

8

10

12

14

16

18

20

22

V.S.

DRUMS

24

26

28

30

32

34

36

39

41

43

DRUMS

45

47

49

51

53

55

57

59

60

63

65

67

69

71

73

75

77

2

XYLOPHONE

Tony Renis - Quando Quando Quando

♩ = 116,000313

4

5

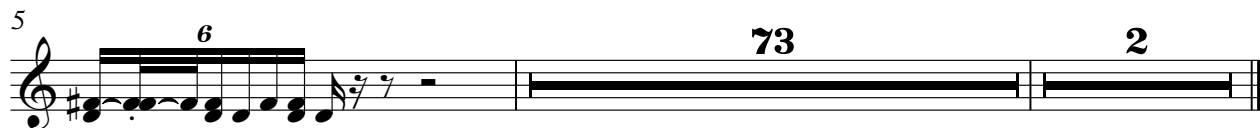

HARP

Tony Renis - Quando Quando Quando

♩ = 116,000313

36

6

3

39

7

6

3

47

32

2

♩ = 116,000313

4

7

9

11

14

16

18

20

8

30

32

34

36

63

65

67

69

71

73

75

NYLON GTR

77

47

51

55

59

64

68

72

76

MT TRUMPET

Tony Renis - Quando Quando Quando

♩ = 116,000313

12

15

17

19

21

43

65

67

69

71

73

V.S.

2

MT TRUMPET

76

78

STRINGS

Tony Renis - Quando Quando Quando

♩ = 116,000313

17

22

30

40

44

48

52

57

60

8

STRINGS

Tony Renis - Quando Quando Quando

♩ = 116,000313

36

40

43

46

8

58

13

74

77

2

Tony Renis - Quando Quando Quando

A.PIANO 1

♩ = 116,000313

20

23

25

27

29

8

39

41

43

45

47

V.S.

49

51

53

55

57

59

61

