

# Tony Renis - Quando Quando

♩ = 102,000916  
MELODY

MELODY

DRUMS

BASS

♩ = 102,000916  
ORCH

ORCH

PIANO

3

DRUMS

PIANO

5

DRUMS

PIANO

6

DRUMS

PIANO

7

DRUMS

PIANO

8

DRUMS

PIANO

9

MELODY

DRUMS

BASS

PIANO

11

MELODY

DRUMS

BASS

PIANO

12

MELODY

DRUMS

BASS

PIANO

13

MELODY

DRUMS

BASS

PIANO

14

MELODY

DRUMS

BASS

PIANO

15

MELODY

DRUMS

BASS

PIANO

16

MELODY

DRUMS

BASS

PIANO

18

MELODY

DRUMS

BASS

ORCH

PIANO

19

MELODY

DRUMS

BASS

ORCH

PIANO

20

MELODY

DRUMS

BASS

ORCH

PIANO

21

MELODY

DRUMS

BASS

ORCH

PIANO

22

MELODY

DRUMS

BASS

ORCH

PIANO

23

MELODY

DRUMS

BASS

ORCH

PIANO

24

MELODY

DRUMS

BASS

ORCH

PIANO

26

MELODY

DRUMS

BASS

ORCH

PIANO

27

MELODY

DRUMS

BASS

ORCH

PIANO

28

MELODY

DRUMS

BASS

ORCH

PIANO

29

MELODY

DRUMS

BASS

ORCH

PIANO

30

MELODY

DRUMS

BASS

ORCH

PIANO

31

MELODY

DRUMS

BASS

ORCH

PIANO

32

MELODY

DRUMS

BASS

ORCH

PIANO

34

MELODY

DRUMS

BASS

PIANO

35

MELODY

DRUMS

BASS

PIANO

36

MELODY

DRUMS

BASS

PIANO

37

MELODY

DRUMS

BASS

PIANO

38

MELODY

DRUMS

BASS

PIANO

39

MELODY

DRUMS

BASS

PIANO

40

MELODY

DRUMS

BASS

PIANO

42

DRUMS

BASS

ORCH

PIANO

43

DRUMS

BASS

ORCH

PIANO

44

DRUMS

BASS

ORCH

PIANO

45

DRUMS

BASS

ORCH

PIANO

46

DRUMS

BASS

ORCH

PIANO

47

DRUMS

BASS

ORCH

PIANO

48

DRUMS

BASS

ORCH

PIANO

50

DRUMS

BASS

ORCH

PIANO

51

DRUMS

BASS

ORCH

PIANO

52

DRUMS

BASS

ORCH

PIANO

53

DRUMS

BASS

ORCH

PIANO

54

DRUMS

BASS

ORCH

PIANO

55

DRUMS

BASS

ORCH

PIANO

Detailed description of the musical score: The score is arranged in three systems, each containing four staves. The first system (measures 53-54) shows a consistent drum pattern with a bass line that includes a triplet of eighth notes in measure 53. The piano part features a complex rhythmic pattern with many beamed notes and rests. The orchestra part is mostly silent in this system. The second system (measures 54-55) continues the drum and bass patterns, with the piano part showing more intricate rhythmic details. The orchestra part has some activity in measure 55, indicated by a sharp sign and a note. The third system (measures 55-56) shows the continuation of the drum and bass parts, with the piano part concluding its rhythmic sequence. The orchestra part remains mostly silent.

56

MELODY

DRUMS

BASS

ORCH

PIANO

58

MELODY

DRUMS

BASS

ORCH

PIANO

59

MELODY

DRUMS

BASS

ORCH

PIANO

60

MELODY

DRUMS

BASS

ORCH

PIANO

61

MELODY

DRUMS

BASS

ORCH

PIANO

Detailed description of measures 61-64: The MELODY part consists of four measures of quarter notes: G4, A4, B4, and C5. The DRUMS part features a consistent pattern of snare, hi-hat, and bass drum. The BASS part plays quarter notes G2, F2, E2, and D2. The ORCH part has sustained chords in the treble clef. The PIANO part features chords and arpeggios in the treble clef.

62

MELODY

DRUMS

BASS

ORCH

PIANO

Detailed description of measures 65-68: The MELODY part consists of four measures of quarter notes: G4, A4, B4, and C5. The DRUMS part features a consistent pattern of snare, hi-hat, and bass drum. The BASS part plays quarter notes G2, F2, E2, and D2. The ORCH part has sustained chords in the treble clef. The PIANO part features chords and arpeggios in the treble clef.

63

MELODY

DRUMS

BASS

ORCH

PIANO

64

MELODY

DRUMS

BASS

ORCH

PIANO

66

MELODY

DRUMS

BASS

ORCH

PIANO

67

MELODY

DRUMS

BASS

ORCH

PIANO

68

MELODY

DRUMS

BASS

ORCH

PIANO

69

MELODY

DRUMS

BASS

ORCH

PIANO

70

MELODY

DRUMS

BASS

ORCH

PIANO

71

MELODY

DRUMS

BASS

ORCH

PIANO

72

MELODY

DRUMS

BASS

ORCH

PIANO

74

DRUMS

BASS

ORCH

PIANO

75

DRUMS

BASS

ORCH

PIANO

76

DRUMS

BASS

ORCH

PIANO

77

DRUMS

BASS

ORCH

PIANO

78

DRUMS

BASS

ORCH

PIANO

79

DRUMS

BASS

ORCH

PIANO

80

DRUMS

BASS

ORCH

PIANO

81

MELODY

DRUMS

BASS

ORCH

PIANO

Tony Renis - Quando Quando

MELODY

♩ = 102,000916  
MELODY 8

13

19

24

29

34

38

16

2

MELODY

57

62

68

72

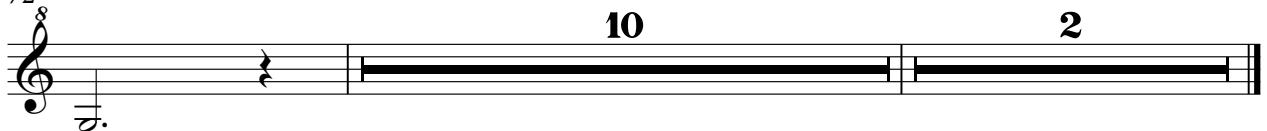

# Tony Renis - Quando Quando

## DRUMS

♩ = 102,000916  
DRUMS

4/4

4

6

8

10

12

14

16

19

21

V.S.

DRUMS

23

26

28

30

32

34

36

38

40

43

DRUMS

45

47

50

52

54

56

59

61

63

65

V.S.

DRUMS

68

70

72

74

76

78

80

Tony Renis - Quando Quando

BASS

♩ = 102,000916  
BASS

9

13

17

21

25

29

33

37

41

45

V.S.

49

53

57

61

65

69

73

77

80

Tony Renis - Quando Quando

ORCH

♩ = 102,000916  
ORCH 17

25

33 8

47

55

64

71

79 2

PIANO

Tony Renis - Quando Quando

♩ = 102,000916  
PIANO

V.S.

V.S.

67

69

71

74

77

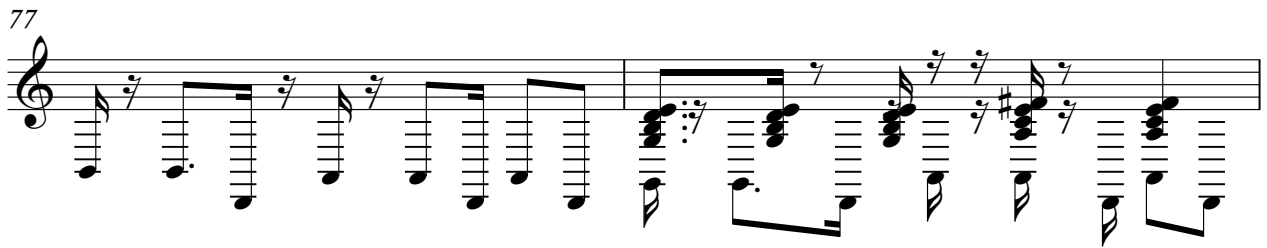

79

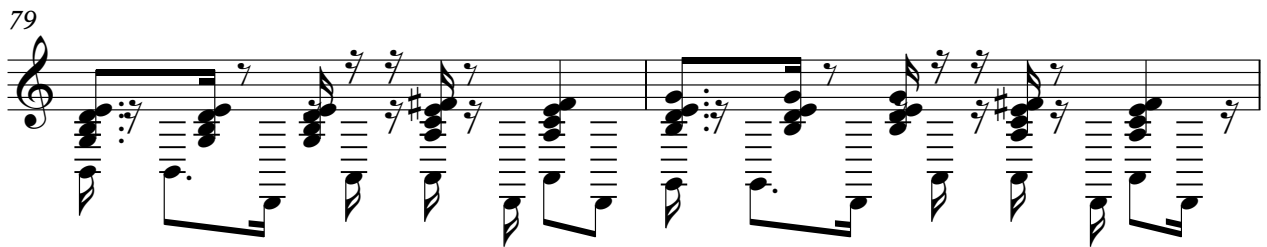

81

