

Tony Rich Project - Nobody Knows

♩ = 89,000038

3

Congas

Kora

A. Bass

FM

Tape Smp. Str

5

Whist.

Congas

Kora

A. Bass

FM

Tape Smp. Str

Whist.

Congas

Kora

A. Bass

FM

Tape Smp. Str

9

Fl.

Whist.

Perc.

Perc.

Cab.

Clv.

Congas

Tamb.

Kora

A. Bass

FM

Tape Smp. Str

11

Fl.

Perc.

Cab.

Clv.

Congas

Tamb.

Kora

A. Bass

FM

13

Fl.

Perc.

Cab.

Clv.

Congas

Tamb.

Kora

A. Bass

FM

15

Fl.

Perc.

Cab.

Clv.

Congas

Tamb.

Kora

A. Bass

FM

17

Fl.

Perc.

Cab.

Clv.

Congas

Tamb.

Kora

A. Bass

FM

Tape Smp. Str

19

Fl.

Perc.

Cab.

Clv.

Congas

Tamb.

Kora

A. Bass

FM

Tape Smp. Str

21

Fl.

Perc.

Cab.

Clv.

Congas

Tamb.

Kora

A. Bass

FM

Tape Smp. Str

23

Fl.

Perc.

Cab.

Clv.

Congas

Tamb.

Kora

A. Bass

FM

Tape Smp. Str

25

Fl.

Perc.

Perc.

Cab.

Clv.

Congas

Tamb.

Kora

A. Bass

FM

Tape Smp. Str

27

Fl.

Perc.

Cab.

Clv.

Congas

Tamb.

Kora

A. Bass

FM

Tape Smp. Str

28

Fl.

Perc.

Cab.

Clv.

Congas

Tamb.

Kora

A. Bass

FM

Tape Smp. Str

29

Fl.

Perc.

Cab.

Clv.

Congas

Tamb.

Kora

A. Bass

FM

Tape Smp. Str

31

Fl.

Perc.

Cab.

Clv.

Congas

Tamb.

Kora

A. Bass

FM

Tape Smp. Str

33

Fl.

Perc.

Perc.

Cab.

Clv.

Congas

Tamb.

Kora

A. Bass

FM

Tape Smp. Str

Pad 1

35

Fl.

Perc.

Cab.

Clv.

Congas

Tamb.

Kora

A. Bass

FM

Pad 1

37

Fl.

Whist.

Perc.

Cab.

Clv.

Congas

Tamb.

Kora

A. Bass

FM

Pad 1

39

Fl.

Whist.

Perc.

Cab.

Clv.

Congas

Tamb.

Kora

A. Bass

FM

41

Fl.

Whist.

Perc.

Cab.

Clv.

Congas

Tamb.

Kora

A. Bass

FM

43

Fl.

Perc.

Cab.

Clv.

Congas

Tamb.

Kora

A. Bass

FM

45

Fl.

Perc.

Cab.

Clv.

Congas

Tamb.

Kora

A. Bass

FM

47

Fl.

Perc.

Cab.

Clv.

Congas

Tamb.

Kora

A. Bass

FM

49

Fl.

Perc.

Cab.

Clv.

Congas

Tamb.

Kora

A. Bass

FM

Tape Smp. Str

51

Fl.

Perc.

Cab.

Clv.

Congas

Tamb.

Kora

A. Bass

FM

Tape Smp. Str

53

Fl.

Perc.

Cab.

Clv.

Congas

Tamb.

Kora

A. Bass

FM

Tape Smp. Str

55

Fl.

Perc.

Cab.

Clv.

Congas

Tamb.

Kora

A. Bass

FM

Tape Smp. Str

57

Fl.

Perc.

Perc.

Cab.

Clv.

Congas

Tamb.

Kora

A. Bass

FM

Tape Smp. Str

59

Fl.

Perc.

Cab.

Clv.

Congas

Tamb.

Kora

A. Bass

FM

Tape Smp. Str

60

Fl.

Perc.

Cab.

Clv.

Congas

Tamb.

Kora

A. Bass

FM

Tape Smp. Str

61

Fl.

Perc.

Cab.

Clv.

Congas

Tamb.

Kora

A. Bass

FM

Tape Smp. Str

63

Fl.

Perc.

Cab.

Clv.

Congas

Tamb.

Kora

A. Bass

FM

Tape Smp. Str

65

Fl.

Perc.

Perc.

Cab.

Clv.

Congas

Tamb.

Kora

A. Bass

FM

Tape Smp. Str

Pad 1

67

Fl.

Perc.

Cab.

Clv.

Congas

Tamb.

Kora

A. Bass

FM

Tape Smp. Str

Pad 1

69

Fl.

Whist.

Perc.

Cab.

Clv.

Congas

Tamb.

Kora

A. Bass

FM

Tape Smp. Str

Pad 1

Detailed description of the musical score: The score is for measures 69 and 70. The Flute part (Fl.) has a melodic line with eighth and quarter notes. The Whistle part (Whist.) has a few notes, including a flat. The Percussion parts (Perc., Cab., Clv., Congas, Tamb.) are rhythmic accompaniment. The Kora part has a complex melodic line with many notes. The Acoustic Bass part (A. Bass) has a simple bass line. The FM part has two chords. The Tape Sample String part (Tape Smp. Str) has two notes. The Pad 1 part has a few notes.

71

Fl.

Whist.

Perc.

Cab.

Clv.

Congas

Tamb.

Kora

A. Bass

FM

Tape Smp. Str

73

Whist.

Perc.

Perc.

Cab.

Clv.

Congas

Tamb.

Kora

Kora

A. Bass

FM

Tape Smp. Str

75

77

Perc. Cab. Clv. Congas Tamb. Kora Kora A. Bass FM Tape Smp. Str

79

81

Fl.

Perc.

Perc.

Cab.

Clv.

Congas

Tamb.

Kora

Kora

A. Bass

FM

Tape Smp. Str

83

Fl.

Perc.

Cab.

Clv.

Congas

Tamb.

Kora

A. Bass

FM

Tape Smp. Str

3

85

Fl.

Perc.

Cab.

Clv.

Congas

Tamb.

Kora

A. Bass

FM

Tape Smp. Str

87

Fl.

Perc.

Cab.

Clv.

Congas

Tamb.

Kora

A. Bass

FM

Tape Smp. Str

89

Fl.

Perc.

Cab.

Clv.

Congas

Tamb.

Kora

A. Bass

FM

Tape Smp. Str

Pad 1

91

93

Fl.

Whist.

Perc.

Cab.

Clv.

Congas

Tamb.

Kora

A. Bass

FM

Tape Smp. Str

Pad 1

95

Fl.

Whist.

Perc.

Perc.

Cab.

Clv.

Congas

Tamb.

Kora

A. Bass

FM

Tape Smp. Str

Tony Rich Project - Nobody Knows

Flute

♩ = 89,000038

8

13

18

22

27

31

35

39

44

47

50

54

59

63

67

71

83

87

92

95

Detailed description of the musical score: The score is for a flute part, numbered 2. It consists of ten staves of music. The first staff (measures 50-53) begins with a treble clef, a key signature of one flat (B-flat), and a 7/8 time signature. The melody is primarily eighth and sixteenth notes. The second staff (measures 54-58) continues the melody with some rests. The third staff (measures 59-62) features a more active eighth-note pattern. The fourth staff (measures 63-66) includes a 9-measure rest. The fifth staff (measures 67-70) has a similar eighth-note pattern. The sixth staff (measures 71-74) also includes a 9-measure rest. The seventh staff (measures 83-86) contains a triplet of eighth notes. The eighth staff (measures 87-91) has a mix of eighth and sixteenth notes. The ninth staff (measures 92-94) continues the eighth-note pattern. The tenth staff (measures 95-98) ends with a 2-measure rest.

Whistling

Tony Rich Project - Nobody Knows

♩ = 89,000038

4

9

26

39

26

69

75

18

95

Tony Rich Project - Nobody Knows

Percussion

♩ = 89,000038

9

14

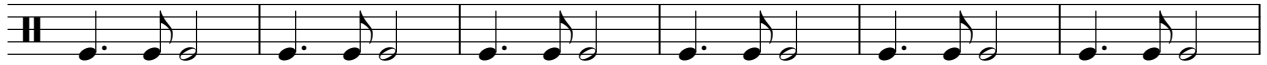

20

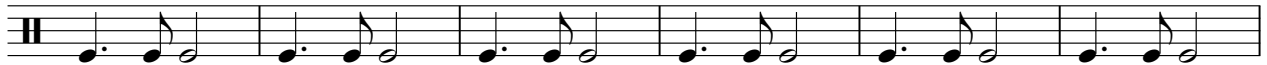

26

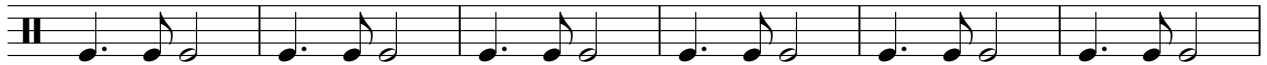

32

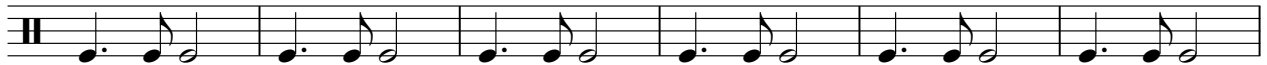

38

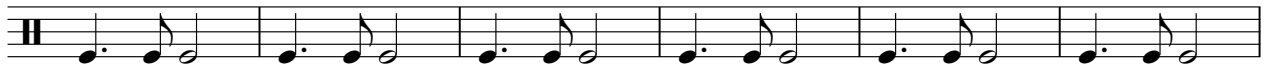

44

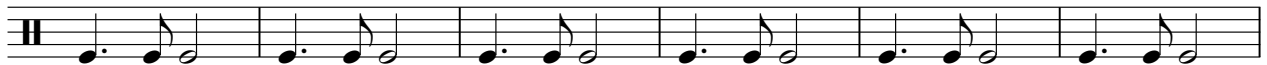

50

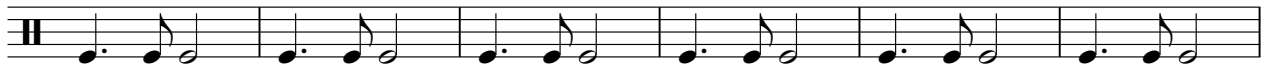

56

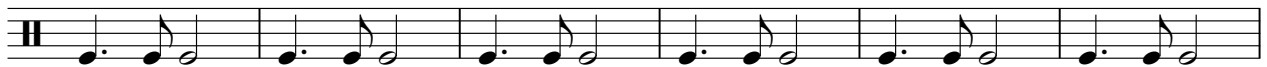

62

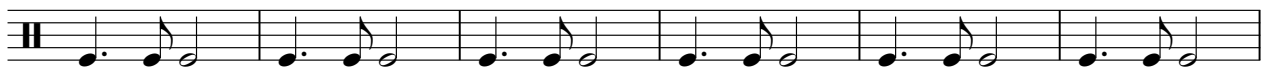

V.S.

2

Percussion

68

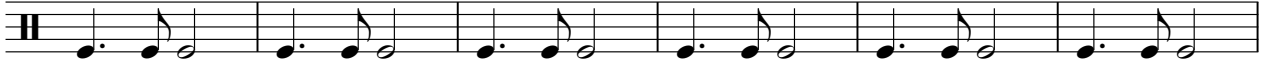

74

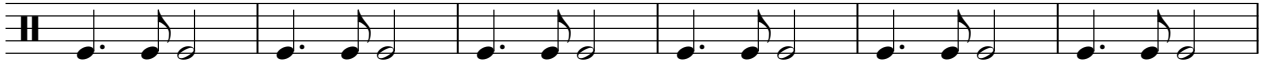

80

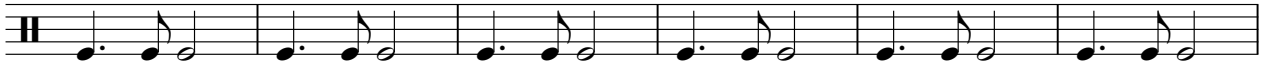

86

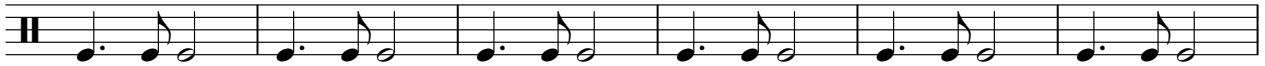

92

Percussion

Tony Rich Project - Nobody Knows

♩ = 89,000038

35

74

♩ = 89,000038

9

13

17

21

25

29

33

37

41

45

49

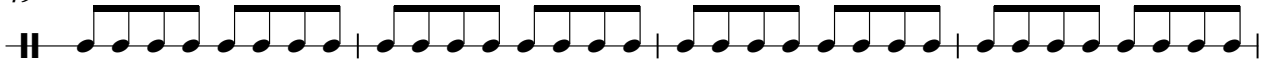

53

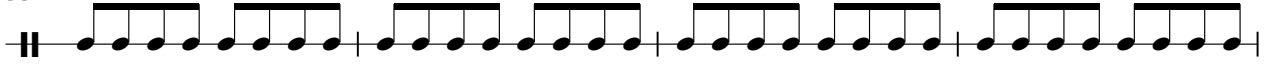

57

61

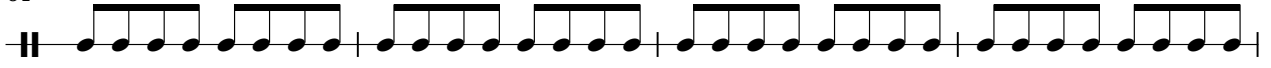

65

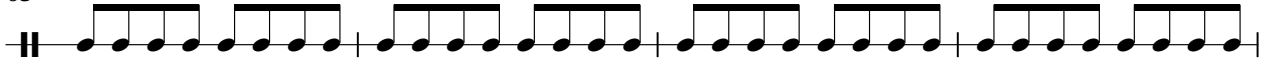

69

73

77

81

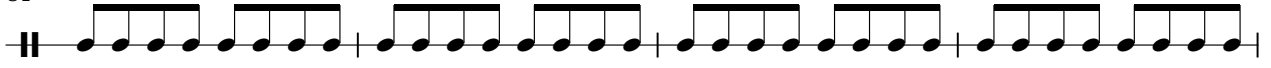

85

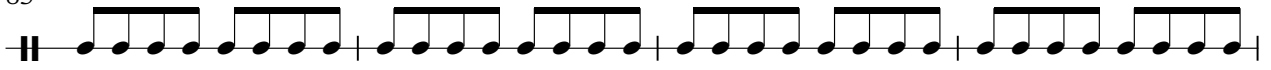

Cabasa

89

93

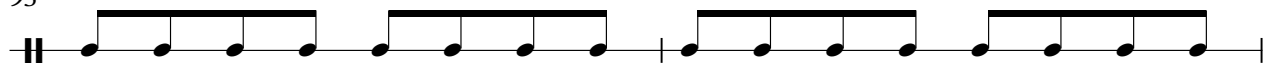

95

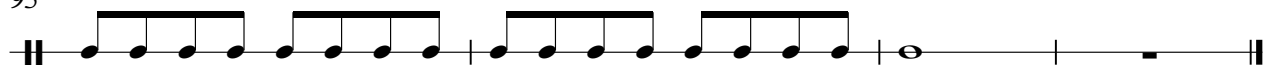

Claves

Tony Rich Project - Nobody Knows

♩ = 89,000038

9

9 15 21 27 33 39 45 51 57 63

V.S.

69

75

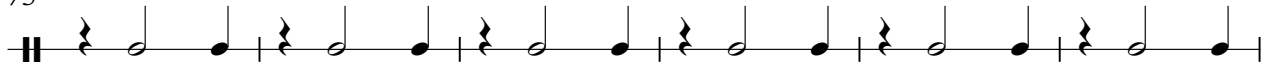

81

87

93

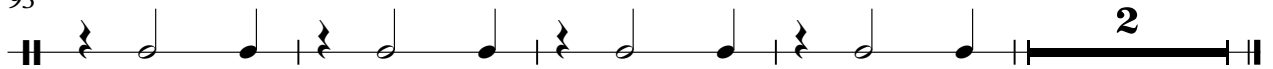

Congas

Tony Rich Project - Nobody Knows

♩ = 89,000038

5

9

13

17

21

25

29

33

37

V.S.

Congas

41

45

49

53

57

61

65

69

73

77

Congas

81

85

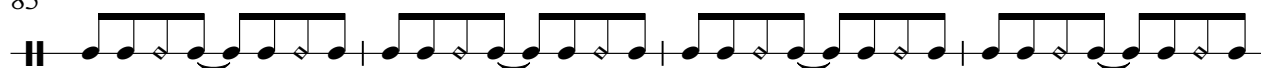

89

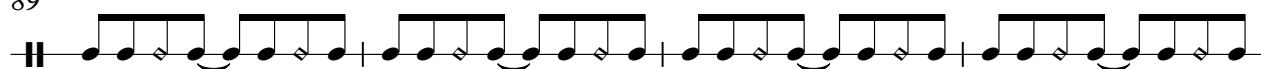

93

95

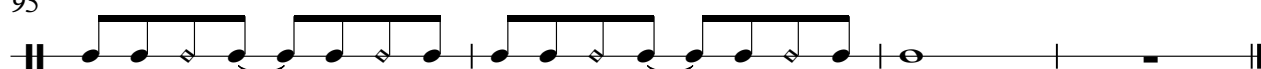

Tambourine

Tony Rich Project - Nobody Knows

♩ = 89,000038

9

15

21

27

33

39

45

51

57

63

V.S.

Tambourine

69

75

81

87

93

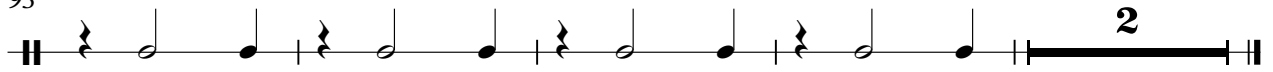

Tony Rich Project - Nobody Knows

Kora

♩ = 89,000038

5

8

11

14

17

19

21

23

26

V.S.

28

30

32

35

38

41

43

46

49

51

53

55

58

60

62

64

67

70

73

76

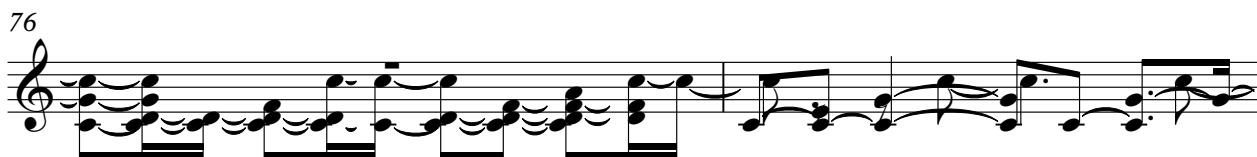

V.S.

78

80

83

85

87

90

93

95

♩ = 89,000038

73

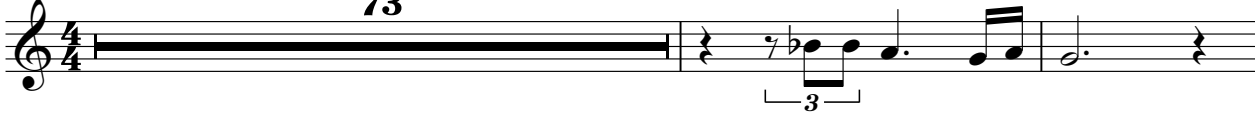

76

80

16

Acoustic Bass

Tony Rich Project - Nobody Knows

♩ = 89,000038

10

15

20

25

31

36

41

46

51

V.S.

56

62

67

72

78

83

88

93

♩ = 89,000038

10

19

28

37

46

55

64

73

2

FM Synth

82

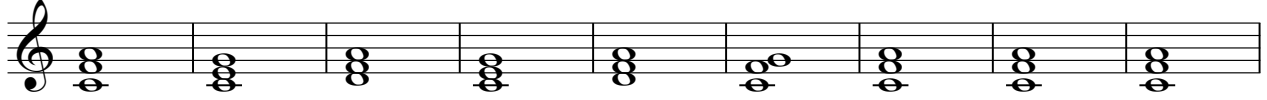

91

Tony Rich Project - Nobody Knows
Tape Sampler Keyboard [Strings]

♩ = 89,000038

10

25

34

57

66

75

V.S.

2

Tape Sampler Keyboard [Strings]

84

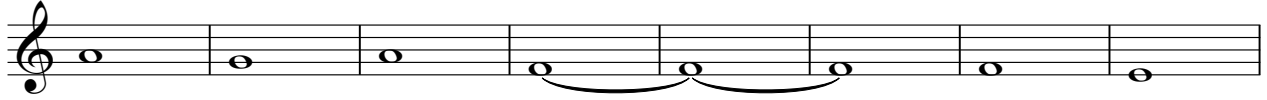

92

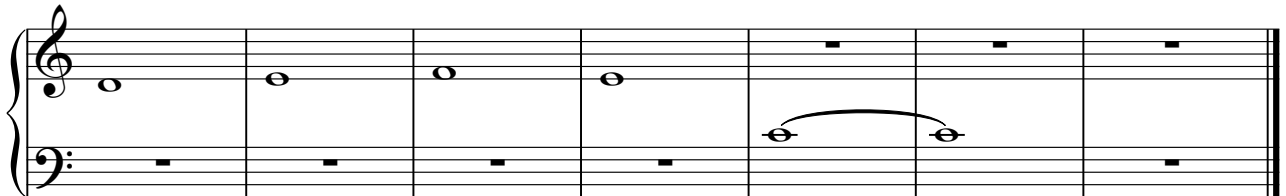

Pad 1 (New Age)

Tony Rich Project - Nobody Knows

♩ = 89,000038

33

37

28

68

20

91

5
