

# Westlife - Against All Odds

♩ = 59,001110

The musical score is arranged in five systems, each with a different instrument or section:

6

Drums

Piano

Fing bass

Fantasia

8

Drums

Piano

Fing bass

Fantasia

10

Drums

Piano

Fing bass

Fantasia

12

Drums

Piano

Fing bass

Fantasia

14

Drums

Piano

Fing bass

Fantasia

16

Drums

Piano

Fing bass

Fantasia

19

Drums

Piano

Fing bass

Fantasia

21

Drums

Piano

Fing bass

Fantasia

23

Drums

Piano

Fing bass

Fantasia

25

Drums

Piano

Fing bass

Fantasia

Strings

27

Drums

Piano

Fing bass

Fantasia

Strings

29

Drums

Piano

Fing bass

Fantasia

Strings

31

Drums

Piano

Fing bass

Fantasia

Strings

34

Drums

Piano

Fing bass

Fantasia

Strings

36

Drums

Piano

Fing bass

Fantasia

Strings

38

Drums

Piano

Fing bass

Fantasia

Strings

40

Drums

Piano

Fing bass

Fantasia

Strings

42

Drums

Piano

Fing bass

Fantasia

Strings

45 ♩ = 53,000000393 11

Piano

Strings

♩ = 53,000000393

47

Piano

Strings

# Westlife - Against All Odds

## Drums

♩ = 59, 001110

**3**

7

10

13

16

19

22

25

28

31

V.S.

2

Drums

34

37

40

42

Piano

Westlife - Against All Odds

♩ = 59,001110

5

10

15

20

25

V.S.

30

35

40

45

♩ = 53,000,000,000,000,000

# Westlife - Against All Odds

Fing bass

♩ = 59,001110

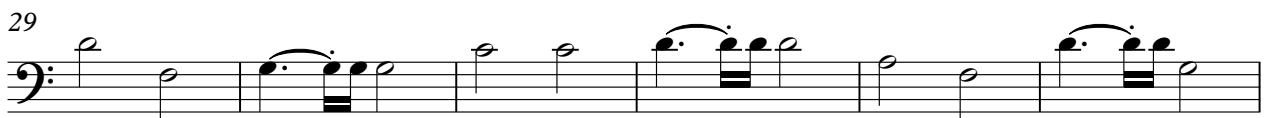
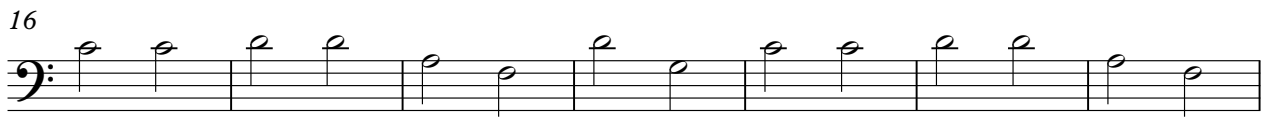

Westlife - Against All Odds

Fantasia

♩ = 59,001110

3

6

9

12

15

18

21

24

27

30

V.S.

2

# Fantasia

34

37

40

42

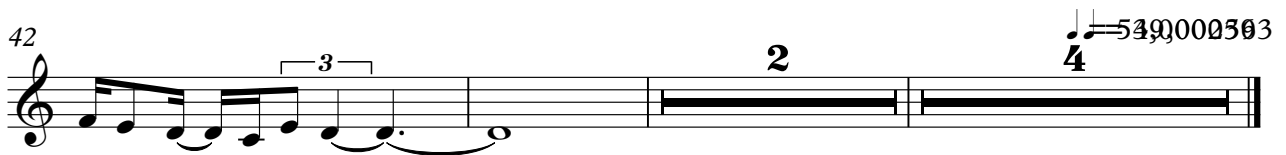

Westlife - Against All Odds

Strings

♩ = 59,001110

4 **21**

29

36

43

♩ = 53,00250393

46