

Toon Hermans - Toon Hermans Medley Nr 1

♩ = 112,005287

♩ = 112,005287

4

6

8

Perc.

E. Bass

FM

Solo

Solo

Solo

Solo

11

Perc.

E. Bass

Solo

Solo

Solo

Solo

13

Perc.

E. Bass

Solo

Solo

Solo

6

3

3

15

Perc.

E. Bass

FM

Solo

Solo

18

Perc.

E. Bass

FM

Solo

21 $\text{♩} = 110,01307011955$

Perc.

E. Bass

FM $\text{♩} = 110,01307011955$

Solo

Solo

24 $\text{♩} = 102,008026$ $\text{♩} = 98,008469$ $\text{♩} = 95,012177$

Perc.

E. Bass

FM $\text{♩} = 102,008026$ $\text{♩} = 98,008469$ $\text{♩} = 95,012177$

Solo

26 $\text{♩} = 98,008469$ $\text{♩} = 100,000000$ $\text{♩} = 102,008026$

Perc.

E. Bass $\text{♩} = 98,008469$ $\text{♩} = 100,000000$ $\text{♩} = 102,008026$

FM

Solo

Solo

Solo

6 6 6

6

28 $\text{♩} = 107,011955$ $\text{♩} = 110,013016$ $\text{♩} = 112,005287$

Perc.

E. Bass $\text{♩} = 107,011955$ $\text{♩} = 110,013016$ $\text{♩} = 112,005287$

FM

Solo

Solo

Solo

Solo

Solo

6

30

Perc.

E. Bass

FM

Solo

Solo

Solo

Solo

33

Perc. 

E. Bass 

Solo 

Solo 

Solo 

Solo 

Solo 

35

Perc. 

E. Bass 

Solo 

Solo 

Solo 

37

Perc.

E. Bass

FM

Solo

Solo

Solo

40

Perc.

E. Bass

FM

Solo

Solo

Solo

Solo

43

Perc.

E. Bass

FM

Solo

Solo

Solo

Solo

46

Perc.

E. Bass

FM

Solo

Solo

Solo

Solo

48

Perc.

E. Bass

FM

Solo

Solo

Solo

Solo

Solo

51

Perc.

E. Bass

Solo

Solo

Solo

Solo

54

Perc.

E. Bass

Solo

Solo

Solo

Solo

Solo

57

Perc.

E. Bass

FM

Solo

Solo

Solo

Solo

Solo

59

Perc.

E. Bass

FM

Solo

Solo

Solo

Solo

62

Perc.

E. Bass

FM

Solo

Solo

Solo

Solo

65

Perc.

E. Bass

FM

Solo

Solo

Solo

Solo

68

Perc.

E. Bass

FM

Solo

Solo

Solo

Solo

71

73

75

Perc.

E. Bass

FM

Solo

Solo

Solo

Solo

Solo

Solo

78

Perc.

E. Bass

FM

Solo

Solo

Solo

Solo

Solo

Solo

81

Perc.

E. Bass

Solo

Solo

Solo

84

Perc.

E. Bass

Solo

Solo

Solo

87

Perc.

E. Bass

FM

Solo

Solo

Solo

Solo

90

Perc.

E. Bass

FM

Solo

Solo

Solo

Solo

93

Perc.

E. Bass

FM

Solo

Solo

Solo

96

Perc.

E. Bass

FM

Solo

Solo

Solo

Solo

Solo

98

Perc.

E. Bass

FM

Solo

Solo

Solo

Solo

Solo

101

Perc.

E. Bass

FM

Solo

Solo

Solo

104

Perc. E. Bass FM Solo Solo Solo

107

Perc. E. Bass FM Solo Solo Solo

110

113

116

119

122

Toon Hermans - Toon Hermans Medley Nr 1

Percussion

♩ = 112,005287

2

7

11

15

19

23

♩ = 116,017016103,908026 ♩ = 95,012177 ♩ = 98,012690020008026

28

♩ = 107,01195510,013016 112,005287

32

36

40

V.S.

Percussion

44

48

52

56

60

64

68

72

76

80

Percussion

85

89

93

97

102

107

111

115

119

♩ = 112,005287

2

6

10

13

16

20

♩ = 116,010370,061955

24 ♩ = 102,008026 ♩ = 98,008469 ♩ = 95,012177

27 ♩ = 98,008026 ♩ = 102,008026 ♩ = 110,013020,005287

31

34

3

V.S.

37

41

44

47

50

54

57

60

63

66

70

73

76

79

82

86

90

93

97

101

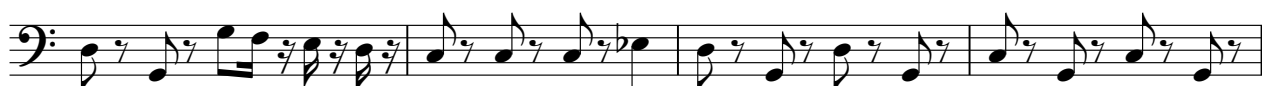

V.S.

105

109

113

117

120

Toon Hermans - Toon Hermans Medley Nr 1

FM Synth

♩ = 112,005287

4

10

6

6

21

♩ = 116,0107006 ♩ = 95,102,98,8024 ♩ = 95,012177

3

2

2

27

♩ = 98,008,00008026 ♩ = 107,0,01955 ♩ = 112,005287

33

6

41

3

45

3

47

8

101

105

109

113

117

120

Toon Hermans - Toon Hermans Medley Nr 1

Solo

♩ = 112,005287

10 11 12 13 14 15 16 17 18 19 20 21 22 23 24 25 26 27 28 29 30 31 32 33 34 35 36 37 38 39 40 41 42 43 44 45 46 47 48 49 50 51 52 53 54 55 56 57 58 59 60 61 62 63 64 65 66 67 68 69 70 71 72 73 74 75 76 77 78 79 80 81 82 83 84 85 86 87 88 89 90 91 92 93 94 95 96 97 98 99 100

22 3 10

39

3 9

50

3

56

6 15 6 7

80

82

41

Toon Hermans - Toon Hermans Medley Nr 1

Solo

♩ = 112,005287

5

9

12

15

18

20

22

25

28

♩ = 110,01307, 119552, 008026469, ♩ = 95,012177

♩ = 98,008169, 000000 ♩ = 102,0080

♩ = 107,011955 ♩ = 110,01307 ♩ = 112,005287

V.S.

Solo

31

Solo

3

V.S.

4

Solo

109

113

117

121

2

Toon Hermans - Toon Hermans Medley Nr 1

Solo

♩ = 112,005287

4

9

14

23

30

35

39

41

44

47

8

♩ = 110,0105000198002405,0128,7784090000000 = 112,0081265 ♩ = 110,013,0005287

57

3

60

3

63

67

71

3

74

77

3

79

10

92

96

101

105

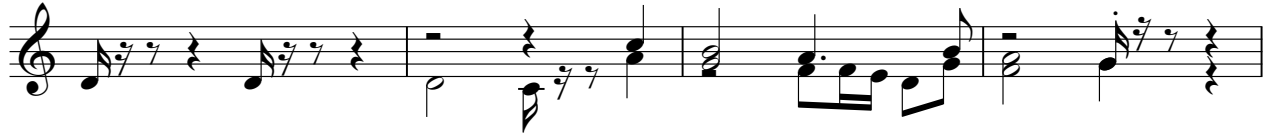

109

113

117

120

Toon Hermans - Toon Hermans Medley Nr 1

Solo

♩ = 112,005287

6 14

23 3

31 17 3

53 7

64 6 3 6

72 6 7 2

83 3 3

89 2 4

98 23 2

Toon Hermans - Toon Hermans Medley Nr 1

Solo

Toon Hermans - Toon Hermans Medley Nr 1

Solo

♩ = 112,005287

11

10

♩ = 110,005086

24

3

5

35

9

48

7

58

2

64

7

74

2

79

44

Toon Hermans - Toon Hermans Medley Nr 1

Solo

♩ = 112,005287

6

2

11

♩ = 112,005287

10

3

28

♩ = 112,005287

2

34

5

3

42

3

46

51

57

3

61

3

64

V.S.

V.S.

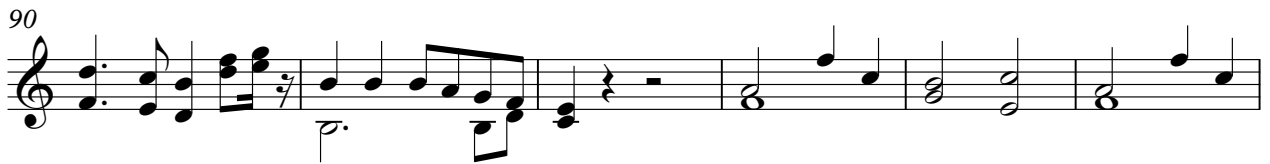

Solo

3

115

120

2