

Toots Thielemans - Softly

0.0"
1.1,00

♩ = 89,000038

Melody

Percussn

Kalimba

Fretless

KeyBrd

Harmony

Strings

♩ = 89,000038

4

Percussn

Kalimba

KeyBrd

7

Percussn

Kalimba

KeyBrd

9

Melody

Percussn

Kalimba

Fretless

KeyBrd

Harmony

Strings

11

Melody

Percussn

Kalimba

Fretless

KeyBrd

Harmony

Strings

13

Melody

Percussn

Kalimba

Fretless

KeyBrd

Harmony

Strings

Detailed description of the musical score: The score is for page 4, starting at measure 13. It consists of seven staves. The Melody staff (treble clef) begins with a long note, followed by a triplet of eighth notes. The Percussion staff (percussion clef) features a complex rhythmic pattern with 'x' marks indicating specific sounds. The Kalimba staff (treble clef) has a rhythmic pattern with slurs. The Fretless staff (bass clef) has a simple melodic line. The Keyboard staff (grand staff) has chords and slurs. The Harmony staff (treble clef) has a triplet. The Strings staff (treble clef) has a chord and a slur.

15

Melody

Percussn

Kalimba

Fretless

KeyBrd

Harmony

Strings

17

Melody

Percussn

Fretless

KeyBrd

Harmony

Strings

20

Melody

Percussn

Fretless

KeyBrd

Harmony

Strings

23

Melody

Percussn

Kalimba

Fretless

KeyBrd

Harmony

Strings

26

Melody

Percussn

Kalimba

Fretless

KeyBrd

28

Melody

Percussn

Kalimba

Fretless

KeyBrd

Strings

30

Melody

Percussn

Kalimba

Fretless

KeyBrd

Strings

32

Melody

Percussn

Kalimba

Fretless

KeyBrd

Strings

34

Melody

Percussn

Fretless

KeyBrd

Strings

37

Melody

Percussn

Fretless

KeyBrd

Strings

39

Melody

Percussn

Kalimba

Fretless

KeyBrd

Strings

42

Melody

Percussn

Kalimba

Fretless

KeyBrd

Harmony

Strings

44

Melody

Percussn

Kalimba

Fretless

KeyBrd

Harmony

Strings

46

Melody

Percussn

Kalimba

Fretless

KeyBrd

Harmony

Strings

48

Melody

Percussn

Kalimba

Fretless

KeyBrd

Harmony

Strings

50

Melody

Percussn

Kalimba

Fretless

KeyBrd

Harmony

Strings

52

Melody

Percussn

Kalimba

Fretless

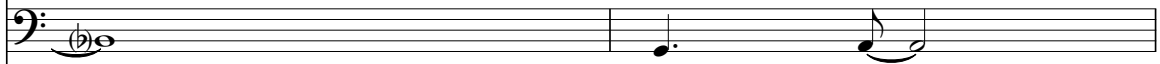

KeyBrd

Harmony

Strings

54

Melody

Percussn

Kalimba

Fretless

KeyBrd

Harmony

Strings

56

Melody

Kalimba

Fretless

KeyBrd

Strings

59

Kalimba

KeyBrd

Strings

==

61

Kalimba

KeyBrd

Strings

==

63

Kalimba

KeyBrd

Strings

66

Kalimba

KeyBrd

Strings

==

69

Kalimba

KeyBrd

Strings

==

71

Kalimba

KeyBrd

Strings

73

Kalimba

KeyBrd

Strings

76

Kalimba

KeyBrd

Strings

79

Kalimba

81

Kalimba

Toots Thielemans - Softly

Melody

♩ = 89,000038

9

14

18

24

28

32

36

38

2

Melody

42

47

52

56

25

Toots Thielemans - Softly

Percussn

♩ = 89,000038

2

6

9

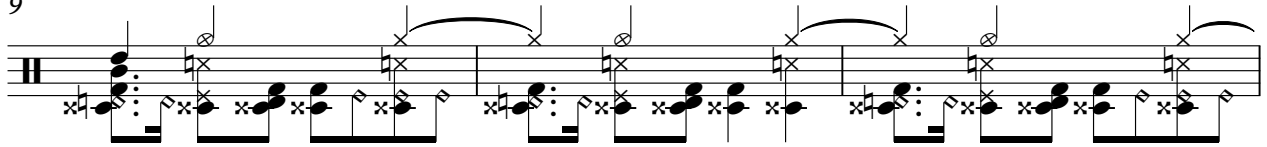

12

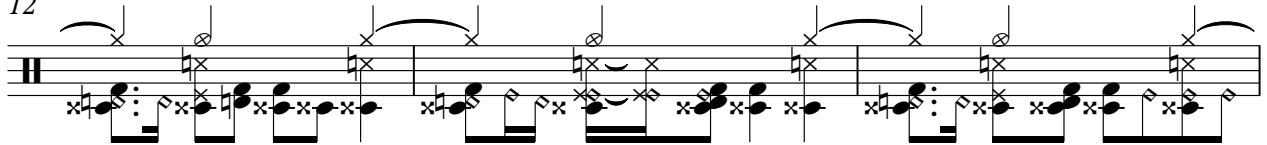

15

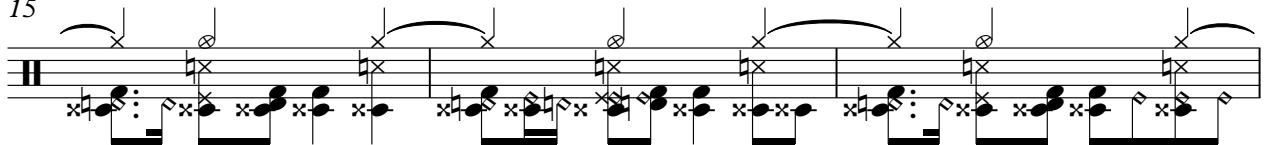

18

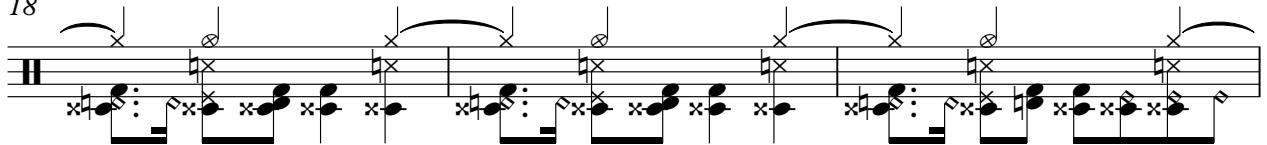

21

24

27

30

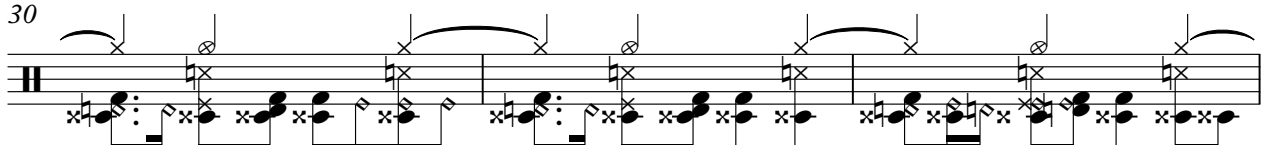

V.S.

33

36

39

42

45

48

51

54

Kalimba

Toots Thielemans - Softly

♩ = 89,000038

41

44

46

49

52

54

57

60

62

65

68

71

74

77

80

Fretless

Toots Thielemans - Softly

♩ = 89,000038

8

14

21

28

35

42

49

54

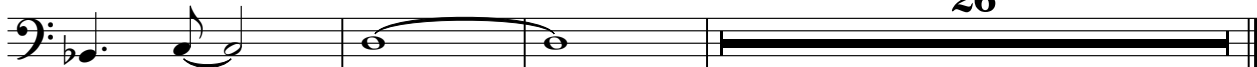

26

Toots Thielemans - Softly

KeyBrd

♩ = 89,000038

4

10

15

20

24

29

V.S.

34

38

42

47

52

56

61

65

69

72

75

Harmony

Toots Thielemans - Softly

♩ = 89,000038

9

15

2

22

17

43

3

49

2

54

27

Toots Thielemans - Softly

Strings

V.S.

2

Strings

68

72

74
