

Top Gear 3000 - Intro

♩ = 161,000351

The first system of the musical score includes the following parts:

- batera**: A single bar with a whole rest.

7

bateria

guitarra

baixo 2

baixo

string

10

bateria

guitarra

baixo 2

baixo

string

13

bateria

guitarra

baixo 2

baixo

string

16

bateria

guitarra

baixo 2

baixo

string

19

batera

baixo 2

baixo

string

22

batera

baixo 2

baixo

string

25

batera

guitarra

baixo 2

baixo

string

28

bateria

guitarra

baixo 2

baixo

string

31

bateria

guitarra

baixo 2

baixo

string

34

batera

baixo 2

baixo

string

37

batera

baixo 2

baixo

string

40

batera

guitarra

baixo 2

baixo

string

43

bateria

guitarra

baixo 2

baixo

string

46

bateria

guitarra

baixo 2

baixo

string

49

bateria

guitarra

baixo final

string

52

bateria

guitarra

baixo final

string

55

bateria

baixo final

piano

string

58

batera

baixo final

piano

string

61

batera

baixo final

piano

string

64

batera

baixo 2

baixo final

piano

baixo

string

67

batera

baixo 2

baixo

string

70

batera

baixo 2

baixo

string

73

batera

guitarra

baixo 2

baixo final

piano

baixo

string

77

baixo

string

80

batara

guitarra

baixo 2

baixo

string

83

batara

guitarra

baixo 2

baixo

string

86

batara

guitarra

baixo 2

baixo

string

89

batara

guitarra

baixo 2

baixo

string

92

bateria

baixo 2

baixo

string

95

bateria

baixo 2

baixo

string

98

bateria

guitarra

baixo 2

baixo

string

101

bateria

guitarra

baixo 2

baixo

string

104

bateria

guitarra

baixo 2

baixo

string

107

bateria

baixo 2

baixo

string

110

bateria

baixo 2

baixo

string

113

bateria

guitarra

baixo 2

baixo

string

116

batara

guitarra

baixo 2

baixo

string

119

batara

guitarra

baixo 2

baixo

string

122

batera

guitarra

baixo final

string

125

batera

guitarra

baixo final

string

128

batera

baixo final

piano

string

131

batera

baixo final

piano

string

134

batera

baixo final

piano

string

137

batera

baixo 2

baixo final

piano

baixo

string

140

batera

baixo 2

baixo

string

143

batara

baixo 2

baixo

string

145

batara

baixo 2

baixo

string

Top Gear 3000 - Intro

batera

♩ = 161,000351

8

12

16

19

23

26

30

33

37

40

V.S.

43

47

50

54

57

61

65

69

72

83

87

90

94

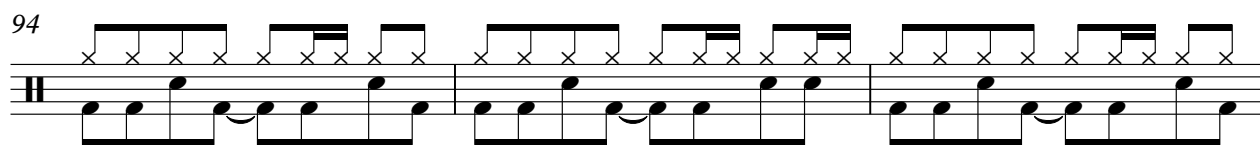

97

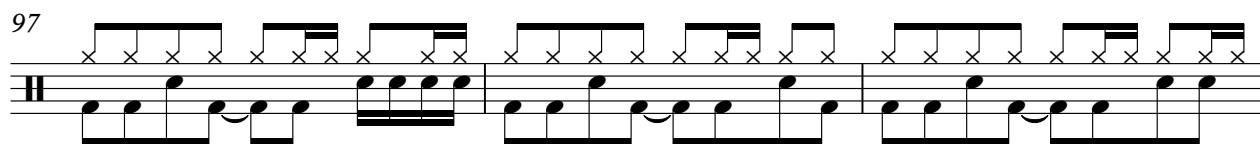

100

104

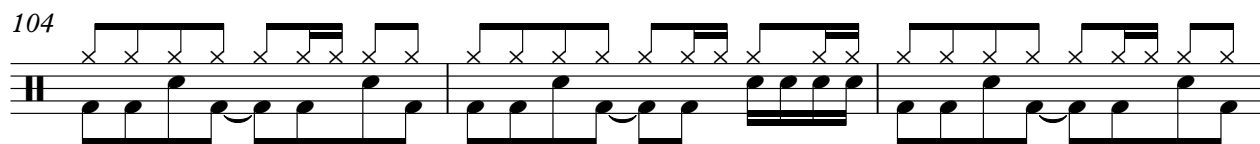

107

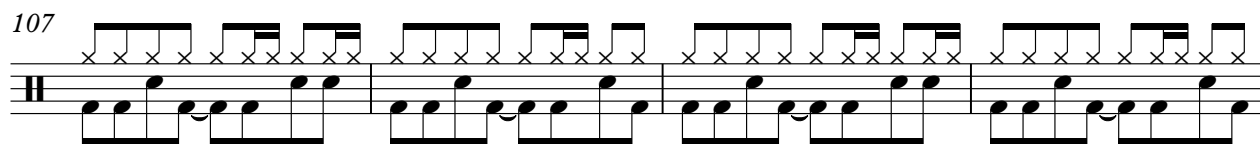

111

114

118

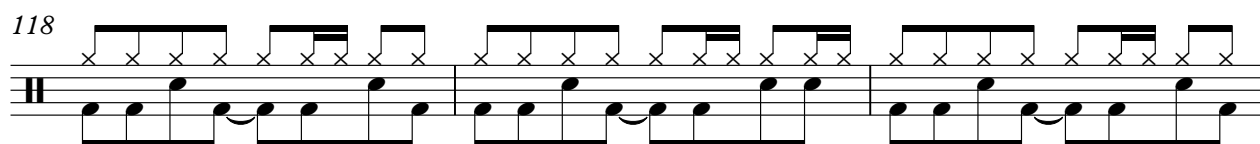

V.S.

121

124

128

131

135

139

143

Top Gear 3000 - Intro

guitarra

♩ = 161,000351
8

12

16

27

31

42

46

52

83

87

8

21

8

2 98

guitarra

T
A
B

? 3 3 3 3 ? | ? 4 4 4 4 ? | ? 3 3 3 3 ? | ? 4 4 4 4

102

T
A
B

? 3 3 3 3 ? | ? 4 4 4 4 ? | ? 3 3 3 3 ? | ? 4 4 4 4

106

8

T
A
B

? 3 3 3 3 ? | ? 4 4 4 4 ? | ? 3 3 3 3 ? | ? 4 4 4 4

117

T
A
B

? 4 4 4 4 | ? 3 3 3 3 ? | ? 4 4 4 4 ? | ? 3 3 3 3 ?

121

21

T
A
B

? 4 4 4 4 | 4 | 4 | 4 | 4 | 4 | 4 | 4

Top Gear 3000 - Intro

baixo 2

♩ = 161,000351

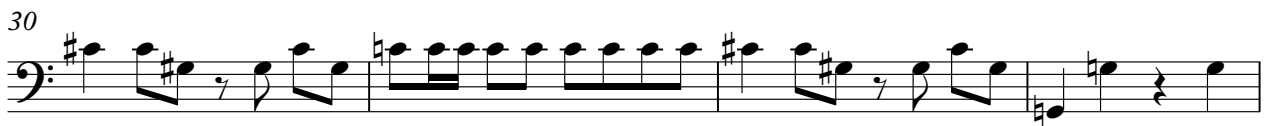

116

Top Gear 3000 - Intro

baixo final

♩ = 161,000351

48

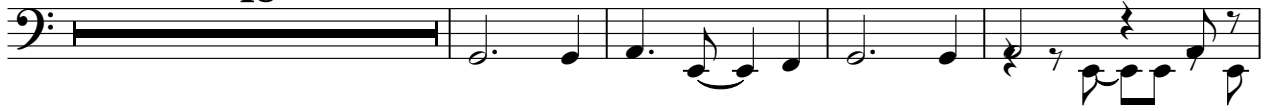

53

59

65

9

48

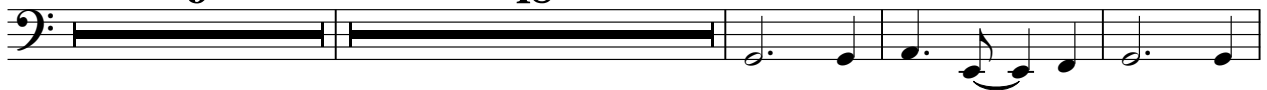

125

131

135

9

Top Gear 3000 - Intro

piano

♩ = 161,000351

56

56

60

65

8

56

8

56

132

136

8

8

Top Gear 3000 - Intro

baixo

♩ = 161,000351

5

9

13

17

21

25

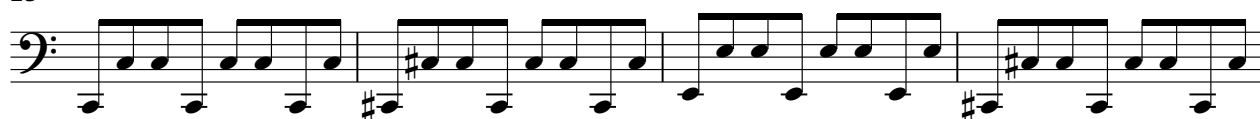

29

33

37

V.S.

41

45

49

68

72

76

80

84

88

92

96

100

104

108

112

116

120

16

139

143

3

Top Gear 3000 - Intro

string

♩ = 161,000351

10

19

28

37

46

55

64

69

2

string

74

83

92

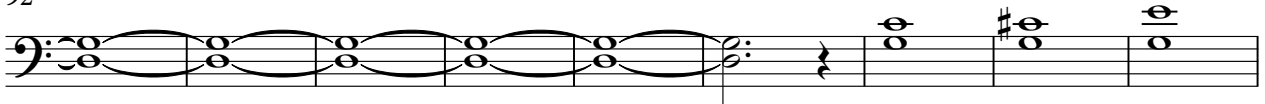

101

110

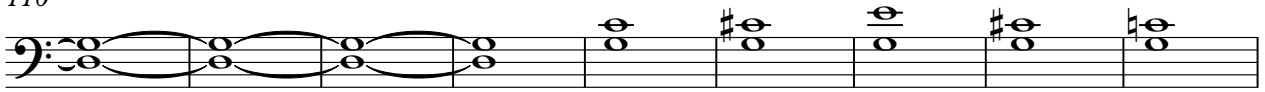

119

128

137

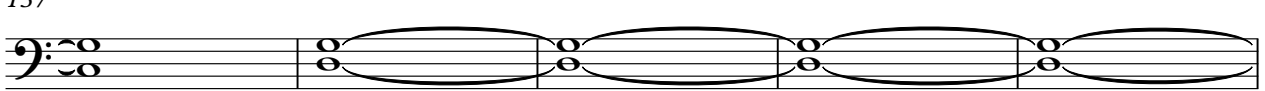

142

