

Westlife - Flying Without Wings

♩ = 73,000069

Wings"

by Westlife

taken from the album

♩ = 73,000069

"Flying

Without

3

Wings"

by Westlife

taken from the album

"Flying

Without

5

Wings"

by Westlife

taken from the album

"Flying

Without

7

Wings"

by Westlife

taken from the album

"Flying

Without

8

Wings"

by Westlife

taken from the album

"Flying

Without

9

Wings"

by Westlife

taken from the album

"Westlife"

"Flying

Without

Sequenced by

11

Wings"

by Westlife

taken from the album

"Westlife"

"Flying

Without

Sequenced by

Eddie Wong

13

Wings"

by Westlife

taken from the album

"Westlife"

"Flying

Without

Sequenced by

15

Wings"

by Westlife

taken from the album

"Westlife"

"Flying

Without

Eddie Wong

17

edwong38@hotmail.com

Wings"

by Westlife

taken from the album

e-mail:

"Westlife"

"Flying

Without

Sequenced by

21

edwong38@hotmail.com

Wings"

by Westlife

taken from the album

"Westlife"

"Flying

Without

Sequenced by

Eddie Wong

edwong38@hotmail.com

23

Wings"
by Westlife

taken from the album
"Westlife"

"Flying
Without
Sequenced by
Eddie Wong

24

edwong38@hotmail.com

Wings"

by Westlife

taken from the album

"Westlife"

"Flying

Without

Sequenced by

Eddie Wong

edwong38@hotmail.com

25

Wings"
by Westlife
"Westlife"
"Flying
Without
Sequenced by
Eddie Wong

edwong38@hotmail.com

27

edwong38@hotmail.com

29

Wings"
by Westlife
"Westlife"
"Flying
Without
Sequenced by

edwong38@hotmail.com

30

Wings"

by Westlife

"Westlife"

"Flying

Without

Sequenced by

edwong38@hotmail.com

31

Wings"
by Westlife

"Westlife"

"Flying
Without
Sequenced by
Eddie Wong

edwong38@hotmail.com

32

edwong38@hotmail.com

34

Wings"

by Westlife

"Flying

Without

Sequenced by

edwong38@hotmail.com

35

Wings"

by Westlife

"Flying

Without

Sequenced by

edwong38@hotmail.com

37

Wings"

by Westlife

"Flying

Without

edwong38@hotmail.com

39

Wings"

by Westlife

taken from the album

"Flying

Without

Sequenced by

Eddie Wong

edwong38@hotmail.com

41

Wings"
by Westlife

taken from the album

"Westlife"

"Flying

Without

Sequenced by

Eddie Wong

edwong38@hotmail.com

43

Wings"

by Westlife

"Westlife"

"Flying

Without

edwong38@hotmail.com

45

Wings"

by Westlife

"Westlife"

"Flying

Without

edwong38@hotmail.com

47

Wings"
by Westlife

"Westlife"

"Flying
Without

edwong38@hotmail.com

48

Wings"
by Westlife

"Westlife"

"Flying
Without

edwong38@hotmail.com

49

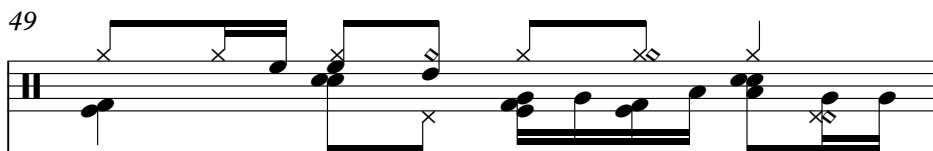

Wings"

by Westlife

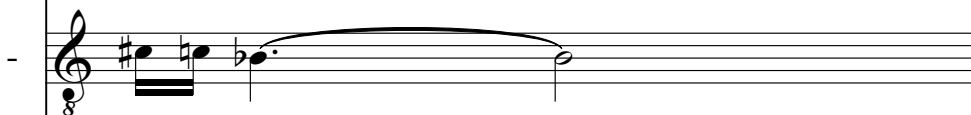

"Westlife"

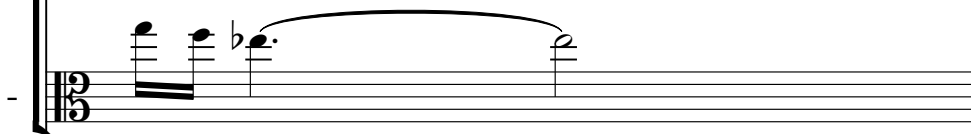
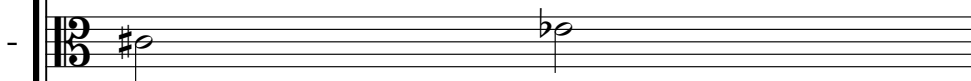
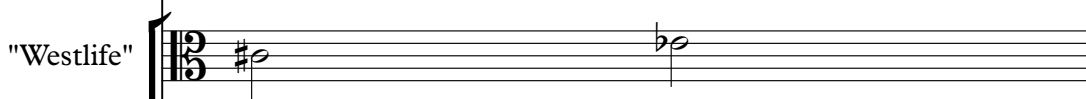

"Flying

Without

edwong38@hotmail.com

50

edwong38@hotmail.com

52

edwong38@hotmail.com

54

Wings"

by Westlife

"Flying

Without

edwong38@hotmail.com

56

edwong38@hotmail.com

57

edwong38@hotmail.com

58

by Westlife

"Flying

Without

edwong38@hotmail.com

60

by Westlife

"Flying
Without

edwong38@hotmail.com

61 ♩ = 54,000004

by Westlife

"Flying

Without

♩ = 73,000069

17

20

23

27

30

33

36

39

42

45

V.S.

48

51

54

57

59

♩ = 54,000004

Westlife - Flying Without Wings

-

♩ = 73,000069

39

41

♩ = 54,000004

19 **4**

Wings"

Westlife - Flying Without Wings

♩ = 73,000069

6

11

15

20

24

29

33

36

2

2

Wings"

40

46

51

56

$\text{♩} = 54,000004$

by Westlife

Westlife - Flying Without Wings

♩ = 73,000069

8

15

23

30

40

45

50

55

59

♩ = 54,000004

Westlife - Flying Without Wings

-

♩ = 73,000069

33

31 32 33

37

35 36 37

41

♩ = 54,000004

19 **4**

39 40 41

Westlife - Flying Without Wings

♩ = 73,000069

17

22

28

34

39

45

50

55

59

♩ = 54,000004

3

Westlife - Flying Without Wings

e-mail:

♩ = 73,000069 16 43 4 ♩ = 54,000004

Westlife - Flying Without Wings

♩ = 73,000069

17

24

33

42

47

52

♩ = 54,000004

Westlife - Flying Without Wings

♩ = 73,000069

32

38

44

49

56

58

♩ = 54,000004

2

Detailed description of the musical score: The score is written in bass clef with a 4/4 time signature. It consists of six systems of music. The first system starts at measure 32 and includes a double bar line with a repeat sign. The second system starts at measure 38 and features a series of eighth notes with various accidentals. The third system starts at measure 44 and includes a half note with a flat and a slur. The fourth system starts at measure 49 and contains a measure with a '4' above it, followed by a series of eighth notes. The fifth system starts at measure 56 and includes a series of eighth notes and a half note. The sixth system starts at measure 58 and includes a double bar line with a repeat sign and a '2' above it. The tempo markings are ♩ = 73,000069 and ♩ = 54,000004.

"Flying

Westlife - Flying Without Wings

♩ = 73,000069

V.S.

"Flying

33

37

41

44

47

50

53

56

59

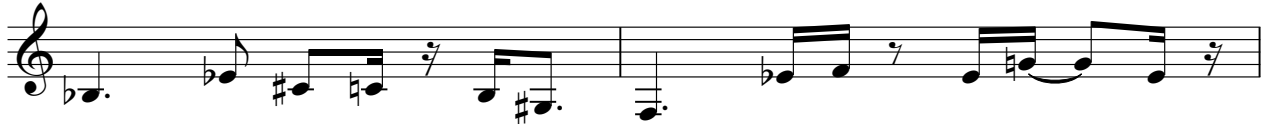

61 ♩ = 54,000004

33

37

41

44

47

50

53

56

59

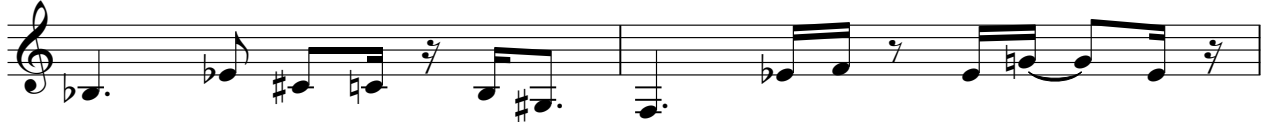

61 ♩ = 54,000004

Westlife - Flying Without Wings

Sequenced by

♩ = 73,000069

9

14

4

22

27

33

4

40

19

♩ = 54,000004

4

♩ = 73,000069

10 2

15

3

21

3

25

2

31

6

40

♩ = 54,000004

19 4

Westlife - Flying Without Wings

-

♩ = 73,000069

32

36

40

47

52

58

♩ = 54,000004

Westlife - Flying Without Wings

♩ = 73,000069

39

42

45

48

51

54

57

60

♩ = 54,000004

2