

Tori Amos - cornflak

♩ = 134,000061

Drums

Right Hand

Left Hand

Left pinky

4

Whistle

Drums

Right Hand

Left Hand

Left pinky

7

Whistle

Drums

Tori Amos

Right Hand

Left Hand

Left pinky

10

Drums

Tori Amos

Right Hand

Left Hand

Left pinky

13

Drums

Tori Amos

Right Hand

Left Hand

Left pinky

16

Drums

Tori Amos

Right Hand

Left Hand

Left pinky

19

Drums

Tori Amos

Right Hand

Left Hand

Left pinky

22

Drums

Tori Amos

Right Hand

Left Hand

Left pinky

26

29

32

Drums

Tori Amos

Right Hand

Left Hand

Left pinky

36

Whistle

Drums

Tori Amos

Right Hand

Left Hand

Left pinky

45

Drums

Tori Amos

Right Hand

Left Hand

Left pinky

48

Drums

Tori Amos

Right Hand

Left Hand

Left pinky

51

Drums

Tori Amos

Right Hand

Left Hand

Left pinky

54

Drums

Tori Amos

Right Hand

Left Hand

Left pinky

57

Drums

Tori Amos

Right Hand

Left Hand

Left pinky

60

Drums

Tori Amos

Right Hand

Left Hand

Left pinky

63

Drums

Tori Amos

Right Hand

Left Hand

Left pinky

66

Drums

Tori Amos

Right Hand

Left Hand

Left pinky

70

Drums

Tori Amos

Right Hand

Left Hand

Left pinky

3

73

Drums

Tori Amos

Right Hand

Left Hand

Left pinky

76

Drums

Tori Amos

Left Hand

Left pinky

79

Drums

Right Hand

Left Hand

Left pinky

82

Drums

Right Hand

Left Hand

Left pinky

85

Drums

Right Hand

Left Hand

Left pinky

6 6 3 6

88

Drums

Right Hand

Left Hand

Left pinky

6 6 6 3

91

Drums

Right Hand

Left Hand

Left pinky

6 6 6

94

Drums

Tori Amos

Right Hand

Left Hand

Left pinky

97

Drums

Tori Amos

Right Hand

Left Hand

Left pinky

100

Drums

Tori Amos

Right Hand

Left Hand

Left pinky

103

Drums

Tori Amos

Right Hand

Left Hand

Left pinky

106

Drums

Tori Amos

Right Hand

Left Hand

Left pinky

109

Drums

Tori Amos

Right Hand

Left Hand

Left pinky

112

Drums

Right Hand

Left Hand

Left pinky

Drums: A rhythmic pattern of eighth notes with accents, starting on a bass drum and moving to a snare drum.

Right Hand: Treble clef, chords and melodic lines. Measure 112: quarter rest, G4, A4, B4, C5. Measure 113: quarter rest, G4, A4, B4, C5. Measure 114: quarter rest, G4, A4, B4, C5.

Left Hand: Treble clef, bass notes. Measure 112: quarter rest, G2. Measure 113: quarter rest, G2. Measure 114: quarter rest, G2.

Left pinky: Treble clef, guitar fretting diagrams. Measure 112: 0-1-2-3-4. Measure 113: 0-1-2-3-4. Measure 114: 0-1-2-3-4.

115

Drums

Tori Amos

Right Hand

Left Hand

Left pinky

Drums: A rhythmic pattern of eighth notes with accents, starting on a bass drum and moving to a snare drum.

Tori Amos: Treble clef, melodic line. Measure 115: quarter rest, G4, A4, B4, C5. Measure 116: quarter rest, G4, A4, B4, C5. Measure 117: quarter rest, G4, A4, B4, C5.

Right Hand: Treble clef, chords and melodic lines. Measure 115: quarter rest, G4, A4, B4, C5. Measure 116: quarter rest, G4, A4, B4, C5. Measure 117: quarter rest, G4, A4, B4, C5.

Left Hand: Treble clef, bass notes. Measure 115: quarter rest, G2. Measure 116: quarter rest, G2. Measure 117: quarter rest, G2.

Left pinky: Treble clef, guitar fretting diagrams. Measure 115: 0-1-2-3-4. Measure 116: 0-1-2-3-4. Measure 117: 0-1-2-3-4.

118

Drums

Tori Amos

Right Hand

Left Hand

Left pinky

121

Drums

Tori Amos

Right Hand

Left Hand

Left pinky

124

Drums

Tori Amos

Right Hand

Left Hand

Left pinky

Right hand guitar notation for measures 124-126. Measure 124: Quarter notes G4, A4, B4, C5. Measure 125: Quarter notes G4, A4, B4, C5. Measure 126: Quarter notes G4, A4, B4, C5, followed by a quarter rest.

Left hand guitar notation for measures 124-126. Measure 124: Quarter note G2. Measure 125: Quarter note G2. Measure 126: Quarter note G2.

Left pinky guitar notation for measures 124-126. Measure 124: Fretting diagram for G2. Measure 125: Fretting diagram for G2. Measure 126: Fretting diagram for G2.

127

Drums

Tori Amos

Right Hand

Left Hand

Left pinky

Right hand guitar notation for measures 127-129. Measure 127: Quarter notes G4, A4, B4, C5. Measure 128: Quarter notes G4, A4, B4, C5. Measure 129: Quarter notes G4, A4, B4, C5.

Left hand guitar notation for measures 127-129. Measure 127: Quarter note G2. Measure 128: Quarter note G2. Measure 129: Quarter note G2.

Left pinky guitar notation for measures 127-129. Measure 127: Fretting diagram for G2. Measure 128: Fretting diagram for G2. Measure 129: Fretting diagram for G2.

130

Drums

Tori Amos

Right Hand

Left Hand

Left pinky

133

Drums

Tori Amos

Right Hand

Left Hand

Left pinky

136

Drums

Right Hand

Left Hand

Left pinky

139

Drums

Right Hand

Left Hand

Left pinky

142

Drums

Right Hand

Left Hand

Left pinky

145

Drums

Right Hand

Left Hand

Left pinky

148

Drums

Right Hand

Left Hand

Left pinky

151

Drums

Tori Amos

Right Hand

Left Hand

Left pinky

154

157

160

Drums

Tori Amos

Right Hand

Left Hand

Left pinky

Chord diagrams for measures 160, 161, and 162 are shown below the left pinky staff.

163

Drums

Tori Amos

Right Hand

Left Hand

Left pinky

Chord diagrams for measures 163 and 164 are shown below the left pinky staff.

Drums

Tori Amos

Melody line for measures 165 and 166. Measure 165 contains a quarter note G4, a quarter note A4, a quarter note B4, and a quarter note C5. Measure 166 contains a quarter note D5, a quarter note E5, and a quarter note F5.

Right Hand

Right hand accompaniment for measures 165 and 166. Measure 165 contains a whole note chord G4-B4-D5. Measure 166 contains a quarter note G4, a quarter note A4, and a quarter note B4.

Left Hand

Left hand accompaniment for measures 165 and 166. Measure 165 contains a quarter note G3, a quarter note A3, and a quarter note B3. Measure 166 contains a quarter note C4, a quarter note D4, and a quarter note E4.

Left pinky

Left pinky finger notation for measures 165 and 166. Measure 165 contains a whole note chord G4-B4-D5. Measure 166 contains a whole note chord G4-B4-D5.

Whistle

Tori Amos - cornflak

♩ = 134,000061

4 3 7 7

9

16 8 3

39

3 17

59

8 99

Tori Amos - cornflak

Drums

$\text{♩} = 134,000061$

5

9

13

17

21

26

30

33

3

38

42

46

50

54

59

63

67

74

78

82

86

90

94

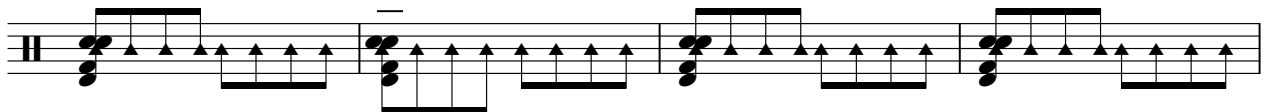

98

102

106

110

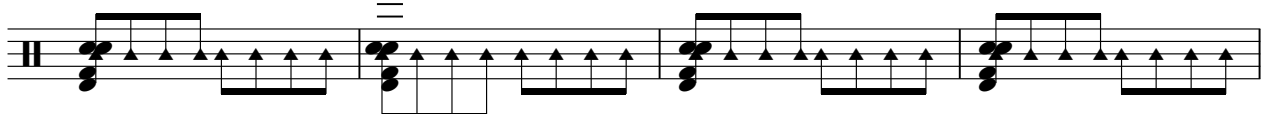

114

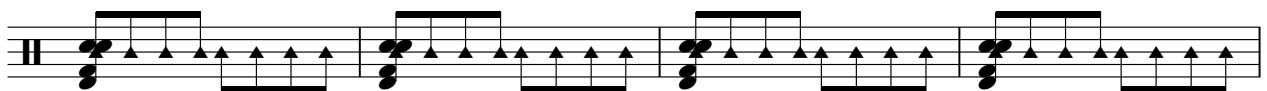

118

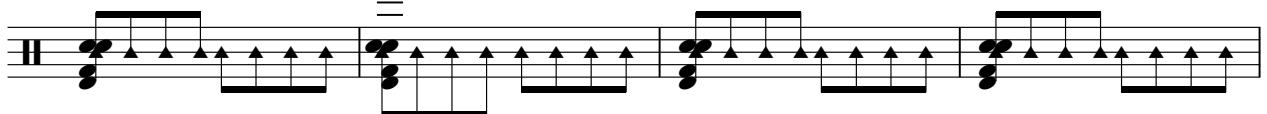

V.S.

122

126

130

134

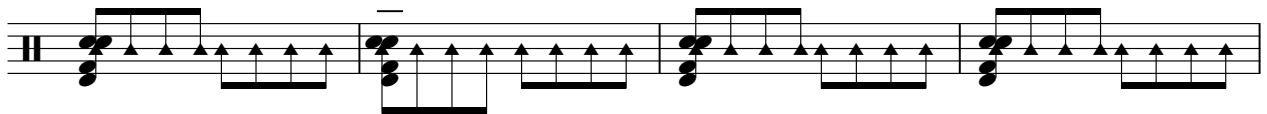

138

142

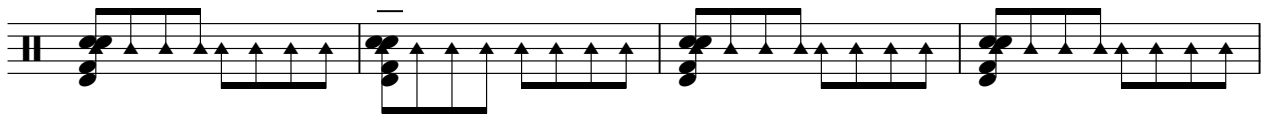

146

150

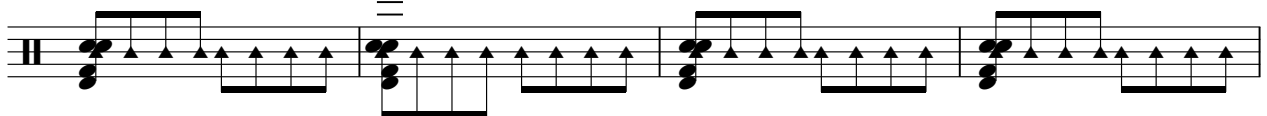

154

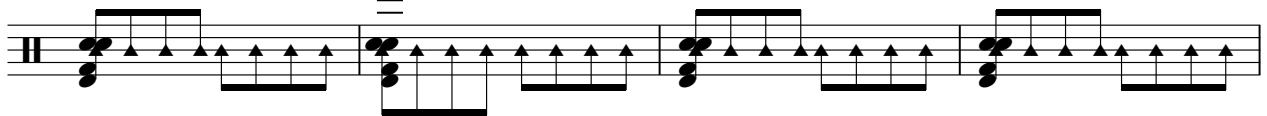

158

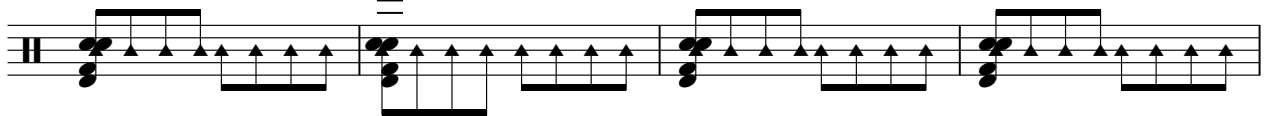

Drums

162

164

♩ = 134,000061

7

12

17

23

28

33

3

41

47

52

129

134

16

154

160

164

107

113

118

123

128

133

138

142

146

150

4

Right Hand

157

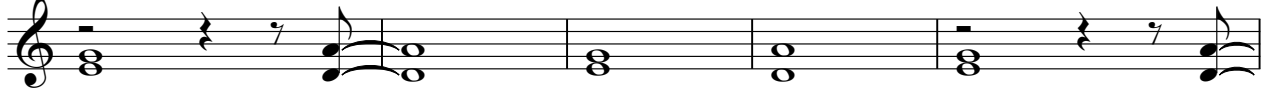

162

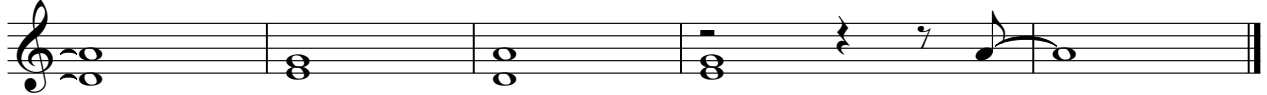

113

120

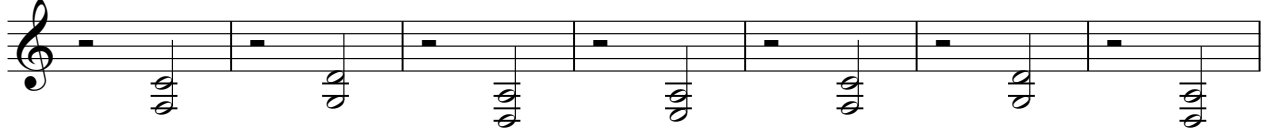

127

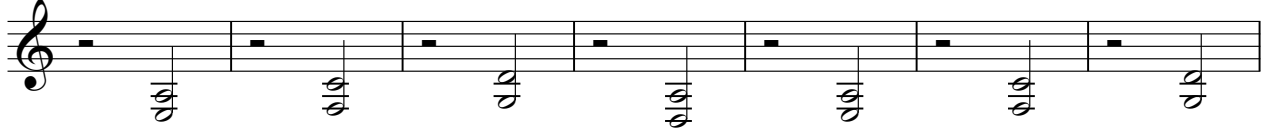

134

139

144

149

154

159

163

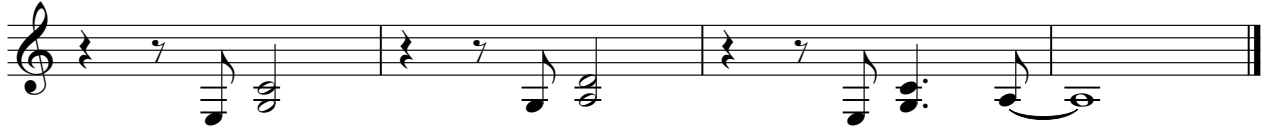

Tori Amos - cornflak

Left pinky

♩ = 134,000061

Left pinky

Left pinky

3

157

162
