

Tori Amos - Daisy Dead Petals

♩ = 110,000107

Piano Treble

Tori Amos's Voice

Piano Base

♩ = 110,000107

3

Piano Treble

Tori Amos's Voice

Piano Base

5

Piano Treble

Tori Amos's Voice

Piano Base

7

Piano Treble

Tori Amos's Voice

Piano Base

10

Piano Treble

Tori Amos's Voice

Piano Base

12

Piano Treble

Tori Amos's Voice

Piano Base

14

Piano Treble

Tori Amos's Voice

Piano Base

17

Piano Treble

Tori Amos's Voice

Piano Base

19

Piano Treble

Tori Amos's Voice

Piano Base

21

Piano Treble

Tori Amos's Voice

Piano Base

23

Piano Treble

Tori Amos's Voice

Piano Base

25

Piano Treble

Tori Amos's Voice

Piano Base

27

Piano Treble

Tori Amos's Voice

Piano Base

29

Piano Treble

Tori Amos's Voice

Piano Base

31

Piano Treble

Tori Amos's Voice

Piano Base

33

Piano Treble

Tori Amos's Voice

Piano Base

36

Piano Treble

Tori Amos's Voice

Piano Base

39

Piano Treble

Tori Amos's Voice

Piano Base

42

Piano Treble

Tori Amos's Voice

Piano Base

46

Piano Treble

Tori Amos's Voice

Piano Base

50

Piano Treble

Tori Amos's Voice

Piano Base

54

Piano Treble

Tori Amos's Voice

Piano Base

57

Piano Treble

Tori Amos's Voice

Piano Base

59

Piano Treble

Tori Amos's Voice

Piano Base

61

Piano Treble

Tori Amos's Voice

Piano Base

63

Piano Treble

Tori Amos's Voice

Piano Base

65

Piano Treble

Tori Amos's Voice

Piano Base

67

Piano Treble

Tori Amos's Voice

Piano Base

69

Piano Treble

Tori Amos's Voice

Piano Base

71

Piano Treble

Tori Amos's Voice

Piano Base

73

Piano Treble

Tori Amos's Voice

Piano Base

75

Piano Treble

Tori Amos's Voice

Piano Base

77

Piano Treble

Tori Amos's Voice

Piano Base

78

Piano Treble

Tori Amos's Voice

Piano Base

Tori Amos - Daisy Dead Petals

Piano Treble

♩ = 110,000107

5

10

15

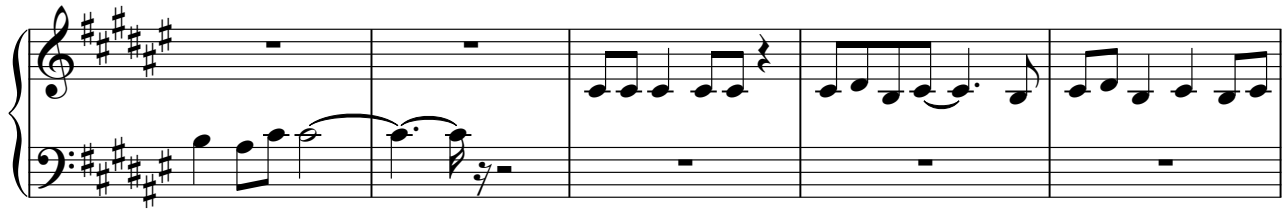

20

25

30

35

41

47

53

59

64

69

74

77

♩ = 110,000107

33

37

41

48

55

60

65

70

74

77

Tori Amos - Daisy Dead Petals

Piano Base

♩ = 110,000107

3

5

8

11

15

18

20

V.S.

22

25

28

31

35

40

45

51

57

59

61

64

67

69

V.S.

72

75

77
