

Tori Amos - here in my head

Unnamed-000

Unnamed-001

Unnamed-002

5

Unnamed-001

Unnamed-002

9

Unnamed-001

Unnamed-002

13

Unnamed-000

Unnamed-001

Unnamed-002

Copyright © 1995 <Song Author Name>
All Rights Reserved

17

Unnamed-000

Unnamed-001

Unnamed-002

21

Unnamed-000

Unnamed-001

Unnamed-002

25

Unnamed-000

Unnamed-001

Unnamed-002

29

Unnamed-000

Unnamed-001

Unnamed-002

33

Unnamed-000

Unnamed-001

Unnamed-002

38

Unnamed-000

Unnamed-001

Unnamed-002

43

Unnamed-000

Unnamed-001

Unnamed-002

43

44

45

46

47

48

Unnamed-000

Unnamed-001

Unnamed-002

48

49

50

51

52

53

Unnamed-000

Unnamed-001

Unnamed-002

53

54

55

56

57

57

Unnamed-000

Unnamed-001

Unnamed-002

61

Unnamed-000

Unnamed-001

Unnamed-002

65

Unnamed-000

Unnamed-001

Unnamed-002

69

Unnamed-000

Unnamed-001

Unnamed-002

73

Unnamed-000

Unnamed-001

Unnamed-002

77

Unnamed-000

Unnamed-001

Unnamed-002

81

Unnamed-000

Unnamed-001

Unnamed-002

85

Unnamed-000

Unnamed-001

Unnamed-002

89

Unnamed-000

Unnamed-001

Unnamed-002

94

Unnamed-000

Unnamed-001

Unnamed-002

99

Unnamed-000

Unnamed-001

Unnamed-002

104

Unnamed-000

Unnamed-001

Unnamed-002

109

Unnamed-000

Unnamed-001

Unnamed-002

113

Unnamed-000

Unnamed-001

Unnamed-002

117

Unnamed-000

Unnamed-001

Unnamed-002

121

Unnamed-000

Unnamed-001

Unnamed-002

125

Unnamed-000

Unnamed-001

Unnamed-002

129

Unnamed-000

Unnamed-001

Unnamed-002

133

Unnamed-000

Unnamed-001

Unnamed-002

137

Unnamed-000

Unnamed-001

Unnamed-002

141

Unnamed-000

Unnamed-001

Unnamed-002

145

Unnamed-000

Unnamed-001

Unnamed-002

149

Unnamed-000

Unnamed-001

Unnamed-002

153

Unnamed-000

Unnamed-001

Unnamed-002

157

Unnamed-000

Unnamed-001

Unnamed-002

162

Unnamed-000

Unnamed-001

Unnamed-002

166

Unnamed-000

Unnamed-001

Unnamed-002

170

Unnamed-001

Unnamed-002

Unnamed-000
12

19

27

35

43

50

56

64

70

76

82

90

98

105

111

119

126

132

138

145

152

161

Unnamed-001

4

12

20

26

32

39

45

51

57

65

71

77

84

93

98

104

110

117

124

130

136

142

147

153

V.S.

159

165

Unnamed-002

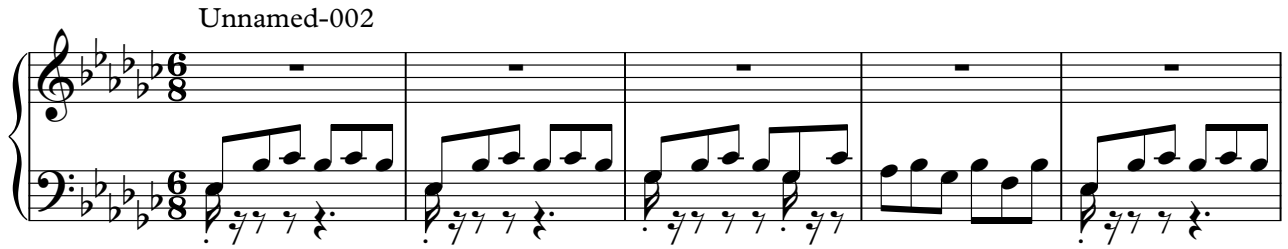

6

11

16

21

29

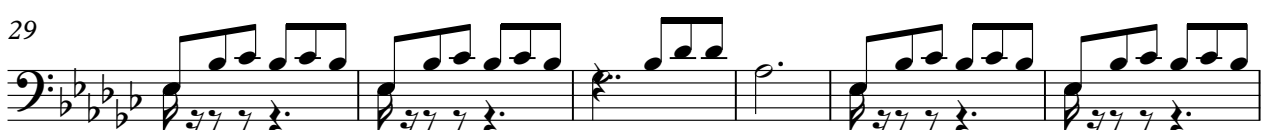

35

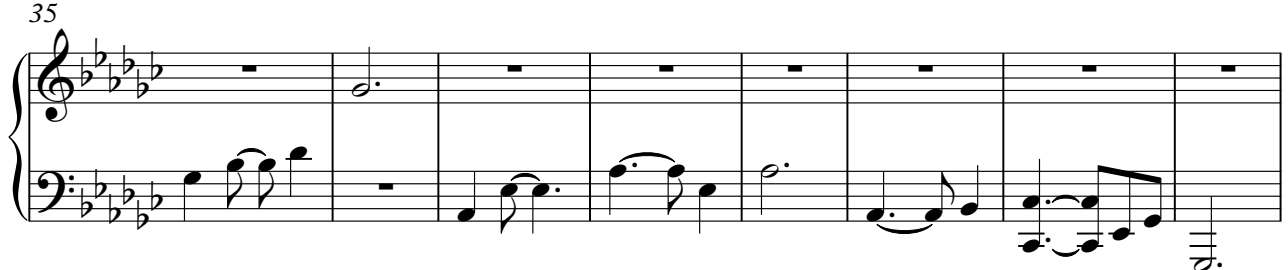

43

52

59

65

73

82

89

96

104

112

118

124

132

141

150

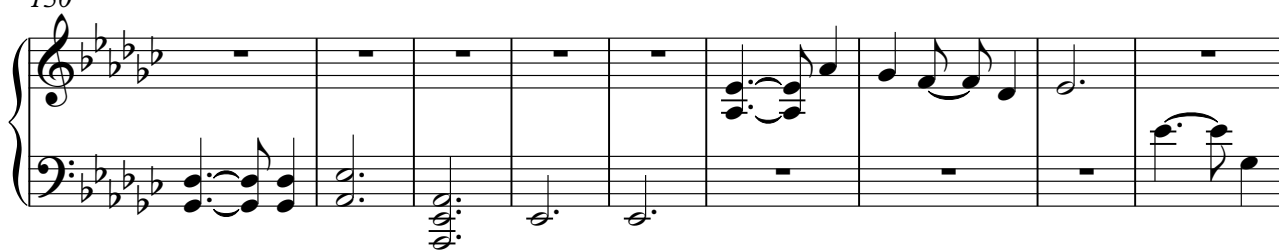

159

166

170

