

Tori Amos - oed to the banana king

♩ = 99,000099

Bösendorfer

Bösendorfer

4

Bösendorfer

Bösendorfer

8

Tori

Bösendorfer

Bösendorfer

12

Tori

Bösendorfer

Bösendorfer

16

Tori

Bösendorfer

Bösendorfer

19

Tori

Bösendorfer

Bösendorfer

23

Tori

Bösendorfer

Bösendorfer

26

Tori

Bösendorfer

Bösendorfer

29

Tori

Bösendorfer

Bösendorfer

33

Tori

Bösendorfer

Bösendorfer

36

Tori

Bösendorfer

Bösendorfer

39

Tori

Bösendorfer

Bösendorfer

42

Tori

Bösendorfer

Bösendorfer

45

Tori

Bösendorfer

Bösendorfer

48

Tori

Bösendorfer

Bösendorfer

52

Tori

Bösendorfer

Bösendorfer

56

Tori

Bösendorfer

Bösendorfer

59

Tori

Bösendorfer

Bösendorfer

62

Tori

Bösendorfer

Bösendorfer

66

Tori

Bösendorfer

Bösendorfer

69

Tori

Bösendorfer

Bösendorfer

72

Tori

Bösendorfer

Bösendorfer

75

Tori

Bösendorfer

Bösendorfer

78

Tori

Bösendorfer

Bösendorfer

81

Tori

Bösendorfer

Bösendorfer

84

Tori

Bösendorfer

Bösendorfer

88

Tori

Bösendorfer

Bösendorfer

92

Tori

Bösendorfer

Bösendorfer

96

Tori

Bösendorfer

Bösendorfer

99

Tori

Bösendorfer

Bösendorfer

♩ = 99,000099

10

15

21

27

33

39

43

48

51

55

60

65

70

76

81

86

93

♩ = 99,000099

V.S.

53

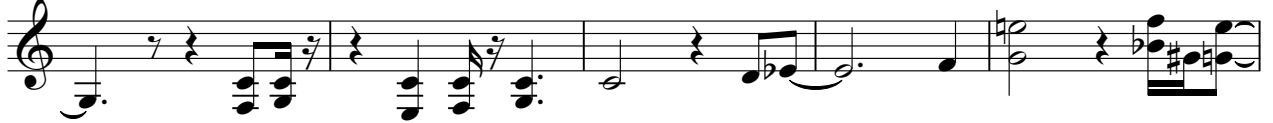

58

63

68

72

77

81

85

91

96

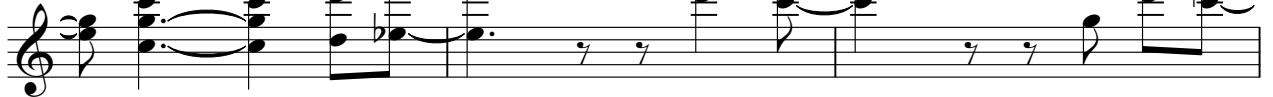

99

♩ = 99,000099

5

10

14

18

22

26

30

35

40

V.S.

87

92

96

99
