

Westlife - Fool Again

♩ = 72,000031

Seuenced by

Quorum Music

Jazz Guitar

Martin Mc Parland

5

lead vocals

Quorum Music

E-mail Quorum@mc-parland.co.uk

7

lead vocals

Quorum Music

J. Gtr.

E-mail Quorum@mc-parland.co.uk

Quorum Music - April 2000

9

lead vocals

Quorum Music

J. Gtr.

E-mail Quorum@mc-parland.co.uk

11

lead vocals

Quorum Music

Martin Mc Parland

E-mail Quorum@mc-parland.co.uk

13

lead vocals

Quorum Music

Martin Mc Parland

Backing Vocals2

E-mail Quorum@mc-parland.co.uk

Backing Vocals

Strings

15

lead vocals

Seuenced by

Quorum Music

Martin Mc Parland

Backing Vocals2

E-mail Quorum@mc-parland.co.uk

Backing Vocals

Strings

17

lead vocals

Seuenced by

Quorum Music

Martin Mc Parland

Backing Vocals

Strings

18

lead vocals

Seuencced by

Quorum Music

Martin Mc Parland

Backing Vocals

Strings

19

lead vocals

Seuencced by

Quorum Music

Martin Mc Parland

Backing Vocals

Strings

20

lead vocals

Seuenced by

Quorum Music

Martin Mc Parland

Backing Vocals

Strings

21

lead vocals

Seuenced by

Quorum Music

Martin Mc Parland

Backing Vocals

Strings

22

lead vocals

Seunenced by

Quorum Music

Martin Mc Parland

Backing Vocals

Strings

23

lead vocals

Seunenced by

Quorum Music

Martin Mc Parland

Backing Vocals

Strings

24

lead vocals

Seunenced by

Quorum Music

Martin Mc Parland

Backing Vocals

Strings

26

lead vocals

Seunenced by

Quorum Music

Martin Mc Parland

E-mail Quorum@mc-parland.co.uk

27

lead vocals

Seuenced by

Quorum Music

Martin Mc Parland

E-mail Quorum@mc-parland.co.uk

Backing Vocals

28

lead vocals

Seuenced by

Quorum Music

Martin Mc Parland

E-mail Quorum@mc-parland.co.uk

Backing Vocals

29

lead vocals

Seuenced by

Quorum Music

J. Gtr.

Martin Mc Parland

E-mail Quorum@mc-parland.co.uk

Strings

30

lead vocals

Seuenced by

Quorum Music

Martin Mc Parland

E-mail Quorum@mc-parland.co.uk

Strings

31

lead vocals

Seuenced by

Quorum Music

Martin Mc Parland

E-mail Quorum@mc-parland.co.uk

Strings

32

lead vocals

Seuenced by

Quorum Music

Martin Mc Parland

E-mail Quorum@mc-parland.co.uk

Strings

33

lead vocals

Seuenced by

Quorum Music

Martin Mc Parland

E-mail Quorum@mc-parland.co.uk

Backing Vocals

Strings

34

lead vocals

Seuenced by

Quorum Music

Martin Mc Parland

E-mail Quorum@mc-parland.co.uk

Backing Vocals

Strings

35

lead vocals

Seuenced by

Quorum Music

Martin Mc Parland

Backing Vocals2

E-mail Quorum@mc-parland.co.uk

Backing Vocals

Strings

36

lead vocals

Seuenced by

Quorum Music

Martin Mc Parland

Backing Vocals2

E-mail Quorum@mc-parland.co.uk

Strings

37

lead vocals

Seuenced by

Quorum Music

Martin Mc Parland

Backing Vocals2

Backing Vocals

Strings

38

lead vocals

Seuenced by

Quorum Music

Martin Mc Parland

Backing Vocals2

Backing Vocals

Strings

39

lead vocals

Seuenced by

Quorum Music

Martin Mc Parland

Backing Vocals2

Backing Vocals

Strings

40

lead vocals

Seuenced by

Quorum Music

Martin Mc Parland

Backing Vocals2

Backing Vocals

Strings

41

lead vocals

Seuenced by

Quorum Music

Martin Mc Parland

Backing Vocals2

Backing Vocals

Strings

42

lead vocals

Seuenced by

Quorum Music

Martin Mc Parland

Backing Vocals2

Backing Vocals

Strings

43

lead vocals

Seuenced by

Quorum Music

Martin Mc Parland

Backing Vocals2

Backing Vocals

Strings

44

lead vocals

Seuenced by

Quorum Music

Martin Mc Parland

Backing Vocals2

Backing Vocals

Strings

45

lead vocals

Seuenced by

Quorum Music

Track 12

Martin Mc Parland

Backing Vocals2

Backing Vocals

Strings

46

Seuenced by

Quorum Music

Track 12

Martin Mc Parland

Backing Vocals

Strings

47

Seuenced by
Quorum Music
Track 12
Martin Mc Parland
Backing Vocals
Strings

48

Seuenced by
Quorum Music
Track 12
Martin Mc Parland
Backing Vocals
Strings

49

lead vocals

Seunenced by

Quorum Music

Track 12

Martin Mc Parland

Backing Vocals

Strings

50

lead vocals

Seunenced by

Quorum Music

Track 12

Track 13

Martin Mc Parland

Strings

51

lead vocals

Seuencced by

Quorum Music

Track 13

Martin Mc Parland

Strings

52

lead vocals

Seuencced by

Quorum Music

Track 13

Martin Mc Parland

Strings

54

lead vocals

Seuenced by

Quorum Music

Martin Mc Parland

3

57

lead vocals

Seuenced by

Quorum Music

Martin Mc Parland

Backing Vocals

Strings

59

lead vocals

Seuenced by

Quorum Music

Martin Mc Parland

Backing Vocals

Strings

60

lead vocals

Seuenced by

Quorum Music

Martin Mc Parland

Backing Vocals

Strings

61

lead vocals

Seunenced by

Quorum Music

Martin Mc Parland

Backing Vocals

Strings

62

lead vocals

Seunenced by

Quorum Music

Martin Mc Parland

Backing Vocals

Strings

63

lead vocals

Seuenced by

Quorum Music

Martin Mc Parland

Backing Vocals

Strings

64

lead vocals

Seuenced by

Quorum Music

Martin Mc Parland

Backing Vocals

Strings

65

lead vocals

Seuenced by

Quorum Music

Martin Mc Parland

Backing Vocals

Strings

66

lead vocals

Seuenced by

Quorum Music

Martin Mc Parland

Backing Vocals

Strings

67

lead vocals

Seunenced by

Quorum Music

Martin Mc Parland

Backing Vocals

Strings

68

lead vocals

Seunenced by

Quorum Music

Martin Mc Parland

Backing Vocals

Strings

69

lead vocals

Seuencced by

Quorum Music

Martin Mc Parland

Backing Vocals

Strings

70

lead vocals

Seuencced by

Quorum Music

Martin Mc Parland

Backing Vocals

Strings

71

lead vocals

Seuenced by

Quorum Music

Martin Mc Parland

Backing Vocals

Strings

72

lead vocals

Seuenced by

Quorum Music

Martin Mc Parland

Backing Vocals

Strings

73

lead vocals

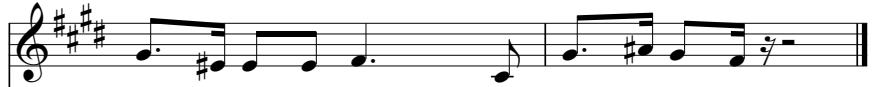

Seuenced by

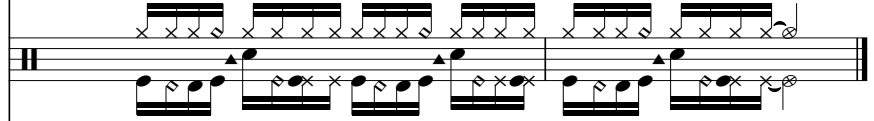

Quorum Music

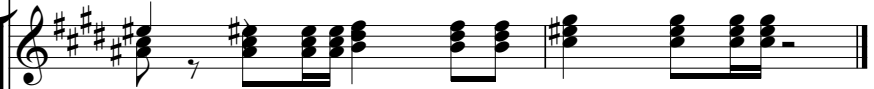

Martin Mc Parland

Backing Vocals

Strings

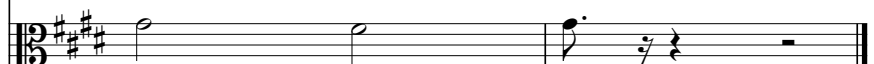

Westlife - Fool Again

lead vocals

♩ = 72,000031

4

8

12

16

20

24

28

32

36

40

Quorum Music - April 2000

V.S.

44

3

51

55

3

60

64

68

71

Westlife - Fool Again

Seuenced by

♩ = 72,000031

13

17

19

21

23

25

27

29

31

33

Quorum Music - April 2000

V.S.

35

37

39

41

43

45

47

49

51

54

59

61

63

65

67

69

71

73

♩ = 72,000031

2

6

10

14

19

23

27

31

35

39

43

47

51

55

60

64

68

71

♩ = 72,000031

7

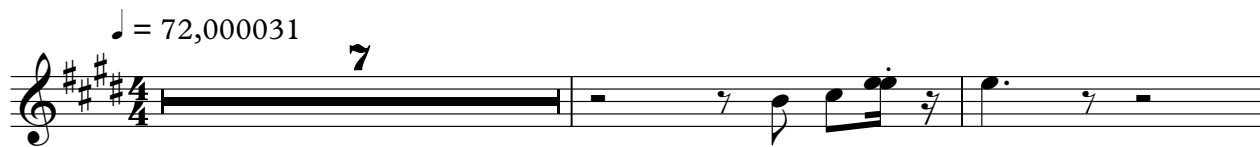

10 **19** **45**

Track 12

Westlife - Fool Again

♩ = 72,000031 **44**

48 **24**

Quorum Music - April 2000

♩ = 72,000031

49

51

22

48

51

55

60

63

66

69

72

Backing Vocals2

Westlife - Fool Again

♩ = 72,000031

12 **19**

35

40

44 **29**

Quorum Music - April 2000

Westlife - Fool Again

E-mail Quorum@mc-parland.co.uk

♩ = 72,000031

4

11

16

9

30

34

38

Quorum Music - April 2000

Westlife - Fool Again

Backing Vocals

♩ = 72,000031

12

16

19

21

24

29

37

40

42

45

Westlife - Fool Again

Strings

♩ = 72,000031

12

18

24

3

32

37

42

49

4

Quorum Music - April 2000

2

Strings

58

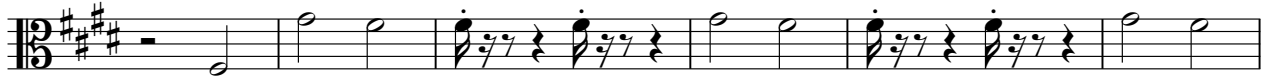

64

69

72

