

Total Touch - Somebody's Else Lover

♩ = 84,602013

- #CR078 CH**: Conga, playing a rhythmic pattern of eighth notes.
- #TR808 CH**: Tom-tom, playing a rhythmic pattern of eighth notes.
- #CR-78 OH**: Conga, playing a rhythmic pattern of eighth notes.
- #Crsh.Cmb**: Crash cymbal, playing a rhythmic pattern of eighth notes.
- #Sde.Stic**: Snare drum, playing a rhythmic pattern of eighth notes.
- #Triangle**: Triangle, playing a rhythmic pattern of eighth notes.
- #Bell Tre**: Bell, playing a rhythmic pattern of eighth notes.
- #Hgh. Tom**: High tom, playing a rhythmic pattern of eighth notes.
- #Fingersn**: Finger snare, playing a rhythmic pattern of eighth notes.
- #Claves**: Claves, playing a rhythmic pattern of eighth notes.
- #Handclap**: Handclap, playing a rhythmic pattern of eighth notes.
- #Jazz Bdr**: Jazz bass drum, playing a rhythmic pattern of eighth notes.
- #TR808 Sn**: Tom-tom snare, playing a rhythmic pattern of eighth notes.
- #Jazz Snr**: Jazz snare, playing a rhythmic pattern of eighth notes.
- Fing. Bass**: Finger bass, playing a rhythmic pattern of eighth notes.
- #St.Strin**: String, playing a rhythmic pattern of eighth notes.
- Flute**: Flute, playing a rhythmic pattern of eighth notes.
- Sl.String**: Solo string, playing a rhythmic pattern of eighth notes.
- #Brass Fl**: Brass flute, playing a rhythmic pattern of eighth notes.
- #Explosio**: Explosion, playing a rhythmic pattern of eighth notes.

6

#CR078 CH

#TR808 CH

#CR-78 OH

#Low Tom

#Crsh.Cmb

#Sde.Stic

#Handclap

#Jazz Bdr

#TR808 Sn

#Jazz Snr

Fing.Bass

#St.Strin

Vocal-Lin

Flute

Sl.String

#Explosio

Synth.Dru

9

#CR078 CH

#TR808 CH

#CR-78 OH

#Splsh.Cm

#Sde.Stic

#Handclap

#Jazz Bdr

#TR808 Sn

#Jazz Snr

Fing.Bass

#St.Strin

Vocal-Lin

Flute

Sl.String

12

#CR078 CH

#TR808 CH

#CR-78 OH

#Crsh.Cmb

#Sde.Stic

#Handclap

#Jazz Bdr

#TR808 Sn

#Jazz Snr

#Dance Sn

Fing.Bass

#St.Strin

Vocal-Lin

Flute

Sl.String

Synth.Dru

Tenor Sax

15

#CR078 CH
#TR808 CH
#CR-78 OH
#Sde.Stic
#Handclap
#Jazz Bdr
#TR808 Sn
#Jazz Snr
Fing.Bass
#St.Strin
Vocal-Lin
Sl.String
Dist.Gtr.

18

#CR078 CH
#TR808 CH
#CR-78 OH
#Splsh.Cm
#Sde.Stic
#Bell Tre
#Handclap
#Jazz Bdr
#TR808 Sn
#Jazz Snr
Fing.Bass
#St.Strin
Vocal-Lin
Sl.String
Syn.Strin
Dist.Gtr.

22

#CR078 CH

#TR808 CH

#CR-78 OH

#Sde.Stic

#Handclap

#Jazz Bdr

#TR808 Sn

#Jazz Snr

Fing.Bass

#St.Strin

Vocal-Lin

Sl.String

Syn.Strin

30

#CR078 CH
#TR808 CH
#CR-78 OH
#Splsh. Cm
#Sde. Stic
#Handclap
#Jazz Bdr
#TR808 Sn
#Jazz Snr
Fing. Bass
#St. Strin
Vocal-Lin
Sl. String
Chfrr. Lea
Tenor Sax

34

#CR078 CH
#TR808 CH
#CR-78 OH
#Sde. Stic
#Handclap
#Jazz Bdr
#TR808 Sn
#Jazz Snr
Fing. Bass
#St. Strin
Vocal-Lin
Sl. String
Chfrr. Lea

37

#CR078 CH

#TR808 CH

#CR-78 OH

#Sde.Stic

#Bell Tre

#Mid Tom

#Handclap

#Jazz Bdr

#TR808 Sn

#Jazz Snr

#Tsugaru

Fing. Bass

#St. Strin

Vocal-Lin

Sl.String

Syn. Strin

Chffr. Lea

40

#CR078 CH

#TR808 CH

#CR-78 OH

#Sde.Stic

#Handclap

#Jazz Bdr

#TR808 Sn

#Jazz Snr

#Tsugaru

Fing.Bass

#St.Strin

Vocal-Lin

Sl.String

Syn.Strin

44

#CR078 CH

#TR808 CH

#CR-78 OH

#Low Tom

#Low Tom

#Crsh. Cmb

#Sde. Stic

#Hgh. Tom

#Fingersn

#Handclap

#Jazz Bdr

#TR808 Sn

#Jazz Snr

#T sugaru

Fing. Bass

#St. Strin

Vocal-Lin

Sl. String

Syn. Strin

Dist. Gtr.

48

#CR078 CH

#TR808 CH

#CR-78 OH

#Splsh.Cm

#Sde.Stic

#Handclap

#Jazz Bdr

#TR808 Sn

#Jazz Snr

Fing.Bass

#St.Strin

Vocal-Lin

Sl.String

Dist.Gtr.

51

#CR078 CH

#TR808 CH

#CR-78 OH

#Low Tom

#Splsh. Cm

#Sde. Stic

#Fingersn

#Handclap

#Jazz Bdr

#TR808 Sn

#Jazz Snr

#Dance Sn

Fing. Bass

#St. Strin

Vocal-Lin

Sl. String

Synth. Dru

Dist. Grt.

54

#CR078 CH
#TR808 CH
#CR-78 OH
#Crsh.Cmb
#Sde.Stic
#Handclap
#Jazz Bdr
#TR808 Sn
#Jazz Snr
Fing.Bass
#St.Strin
Vocal-Lin
Flute
Sl.String
Dist.Gtr.

57

#CR078 CH
#TR808 CH
#CR-78 OH
#Sde.Stic
#Handclap
#Jazz Bdr
#TR808 Sn
#Jazz Snr
Fing.Bass
#St.Strin
Vocal-Lin
Flute
Sl.String
Synth.Dru

60

#CR078 CH

#TR808 CH

#CR-78 OH

#Low Tom

#Crsh.Cmb

#Sde.Stic

#Mid Tom

#Handclap

#Jazz Bdr

#TR808 Sn

#Jazz Snr

#Dance Sn

Fing. Bass

#St.Strin

Vocal-Lin

Flute

Sl.String

Synth.Dru

63

#CR078 CH
#TR808 CH
#CR-78 OH
#Sde.Stic
#Handclap
#Jazz Bdr
#TR808 Sn
#Jazz Snr
Fing. Bass
#St. Strin
Vocal-Lin
Sl.String

66

#CR078 CH
#TR808 CH
#CR-78 OH
#Sde.Stic
#Handclap
#Jazz Bdr
#TR808 Sn
#Jazz Snr
Fing. Bass
#St. Strin
Vocal-Lin
Sl.String

69

#CR078 CH

#TR808 CH

#CR-78 OH

#Low Tom

#Low Tom

#Crsh.Cmb

#Splsh.Cm

#Sde.Stic

#Fingersn

#Handclap

#L.Timbal

#Jazz Bdr

#TR808 Sn

#Jazz Snr

Fing.Bass

#St.Strin

Vocal-Lin

Sl.String

72

#CR078 CH

#TR808 CH

#CR-78 OH

#Sde.Stic

#Handclap

#Jazz Bdr

#TR808 Sn

#Jazz Snr

Fing.Bass

#St.Strin

Vocal-Lin

Sl.String

Chfrr.Lea

76

The musical score for page 76 includes the following parts and their general characteristics:

- #CR078 CH**: Snare drum with a complex rhythmic pattern of eighth and sixteenth notes.
- #TR808 CH**: Conga drum with a pattern of eighth notes and rests.
- #CR-78 OH**: Open hi-hat with a pattern of eighth notes and rests.
- #Crsh.Cmb**: Crash cymbal with a single sharp attack in the second measure.
- #Sde.Stic**: Side stick with a pattern of eighth notes and rests.
- #Bell Tre**: Bell tree with a single sharp attack in the second measure.
- #Jngle Bl**: Jangle bell with a pattern of eighth notes and rests.
- #Fingersn**: Finger snare with a pattern of eighth notes and rests.
- #Handclap**: Handclap with a pattern of eighth notes and rests.
- #Jazz Bdr**: Jazz bodhran with a complex rhythmic pattern of eighth and sixteenth notes.
- #TR808 Sn**: Snare drum with a complex rhythmic pattern of eighth and sixteenth notes.
- #Jazz Snr**: Jazz snare drum with a complex rhythmic pattern of eighth and sixteenth notes.
- Fing.Bass**: Bass guitar with a complex rhythmic pattern of eighth and sixteenth notes, including a triplet in the second measure.
- #St.Strin**: String ensemble with sustained chords and a melodic line.
- Vocal-Lin**: Vocal line with a melodic line and lyrics.
- Sl.String**: Solo string with sustained chords and a melodic line.
- Chfrr.Lea**: Chiffon reed with a complex rhythmic pattern of eighth and sixteenth notes.

80

#CR078 CH

#TR808 CH

#CR-78 OH

#Sde.Stic

#Triangle

#Fingersn

#Claves

#Handclap

#Jazz Bdr

#TR808 Sn

#Jazz Snr

#Tsugaru

Fing.Bass

#St.Strin

Vocal-Lin

Sl.String

Synth.Dru

84

#CR078 CH

#TR808 CH

#CR-78 OH

#Sde.Stic

#Fingersn

#Claves

#Handclap

#Jazz Bdr

#TR808 Sn

#Jazz Snr

#Tsugaru

Fing. Bass

#St. Strin

Vocal-Lin

Sl.String

♩ = 84,602013

2

6

10

14

18

22

26

30

34

38

82

85

♩ = 84,602013

2

7

12

17

22

27

32

37

42

47

V.S.

2

#TR808 CH

52

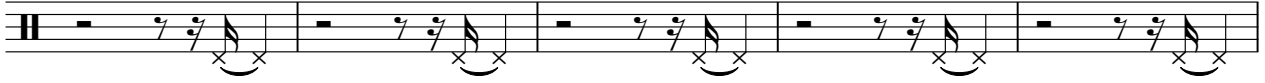

57

62

67

72

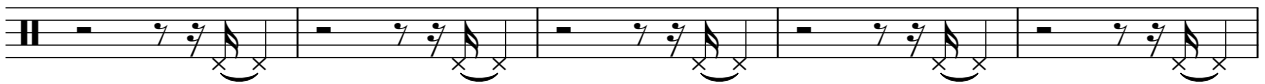

77

83

♩ = 84,602013

2

8

14

20

26

32

38

44

50

56

2

#CR-78 OH

62

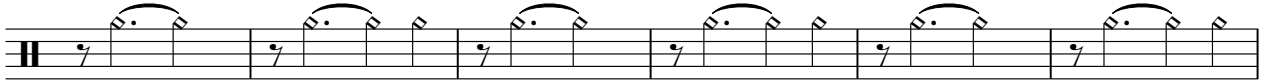

68

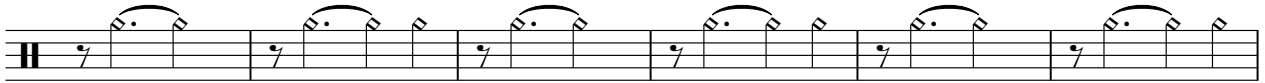

74

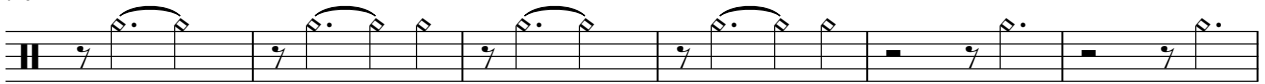

80

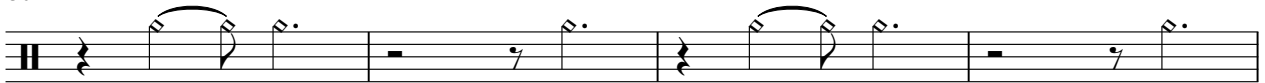

84

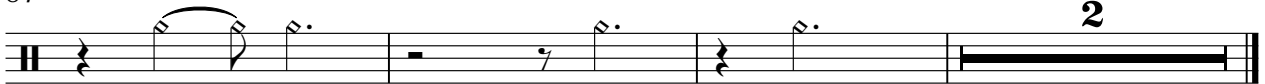

#Low Tom

Total Touch - Somebody`s Else Lover

♩ = 84,602013

28 **15**

46

7 **15**

69

19

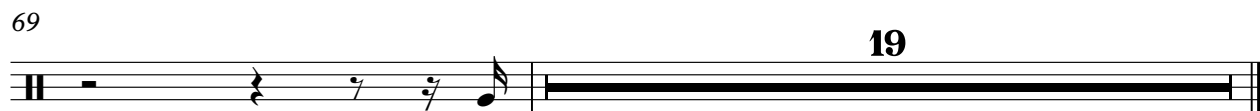

#Low Tom

Total Touch - Somebody`s Else Lover

♩ = 84,602013

7 3 36

46

15 7

69

19

#Crsh.Cmb

Total Touch - Somebody`s Else Lover

♩ = 84,602013

3 2 4

13

15 59

#Crsh.Cmb

Total Touch - Somebody`s Else Lover

♩ = 84,602013

28 16 7

This block contains the first three measures of the guitar tab. Measure 1 is a 28-measure run. Measure 2 contains a chord diagram for a barre on the 1st fret and a 16-measure run. Measure 3 contains a chord diagram for a barre on the 2nd fret and a 7-measure run.

54

7 7

This block contains measures 4 and 5. Measure 4 starts with a chord diagram for a barre on the 2nd fret, followed by a 7-measure run. Measure 5 starts with a chord diagram for a barre on the 1st fret, followed by a 7-measure run.

70

6 11

This block contains measures 6 and 7. Measure 6 starts with a chord diagram for a barre on the 2nd fret, followed by a 6-measure run. Measure 7 contains a rest for the first two measures, followed by a chord diagram for a barre on the 1st fret and an 11-measure run.

#Splsh.Cm

Total Touch - Somebody`s Else Lover

♩ = 84,602013

8 ⊗ 10 × 12

4/4

33 ⊗ 16 ⊗ 2 ×

4/4

54 15 × 19

4/4

#Crsh.Cmb

Total Touch - Somebody`s Else Lover

♩ = 84,602013

77 **10**

#Sde.Stic

Total Touch - Somebody`s Else Lover

♩ = 84,602013

4/4 **2**

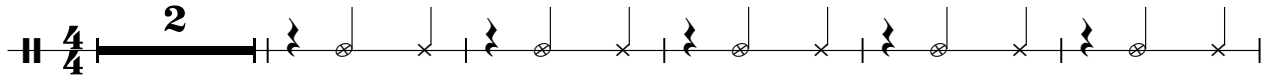

8

14

20

26

32

38

44

50

56

V.S.

#Triangle

Total Touch - Somebody`s Else Lover

♩ = 84,602013

4/**4** **2** **76**

80

7

#Bell Tre

Total Touch - Somebody`s Else Lover

♩ = 84,602013

3 15

22

15

38

40 10

#Jngle Bl

Total Touch - Somebody`s Else Lover

♩ = 84,602013

76

10

#Hgh.Tom

Total Touch - Somebody`s Else Lover

♩ = 84,602013

2 **25**

30 **15** **43**

#Mid Tom

Total Touch - Somebody`s Else Lover

♩ = 84,602013

36

6

3

38

23

27

#Fingersn

Total Touch - Somebody`s Else Lover

♩ = 84,602013

3 24

30 15 7

54 15 8

80

84 2

#Claves

Total Touch - Somebody`s Else Lover

♩ = 84,602013

76 77

82

82 83 84 85

#Handclap

Total Touch - Somebody`s Else Lover

♩ = 84,602013

2

4/4

8

14

20

26

32

38

44

50

56

V.S.

#L.Timbal

Total Touch - Somebody`s Else Lover

♩ = 84,602013

68 19

Total Touch - Somebody`s Else Lover

#Jazz Bdr

♩ = 84,602013

2

5

7

9

11

13

15

17

19

22

V.S.

66

68

70

72

74

76

79

81

83

85

#TR808 Sn

Total Touch - Somebody`s Else Lover

♩ = 84,602013

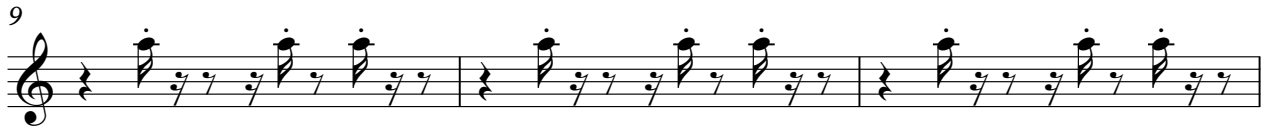

V.S.

34

38

41

44

47

50

53

56

59

62

65

68

71

74

77

81

84

Total Touch - Somebody`s Else Lover

#Jazz Snr

♩ = 84,602013

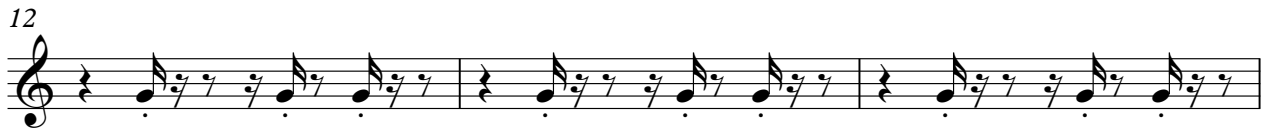

V.S.

33

36

39

42

45

48

51

54

57

60

63

66

69

72

75

78

81

84

#Dance Sn

Total Touch - Somebody`s Else Lover

♩ = 84,602013

11 **40**

53

7 **27**

#Tsugaru

Total Touch - Somebody`s Else Lover

♩ = 84,602013

37

41

45

36

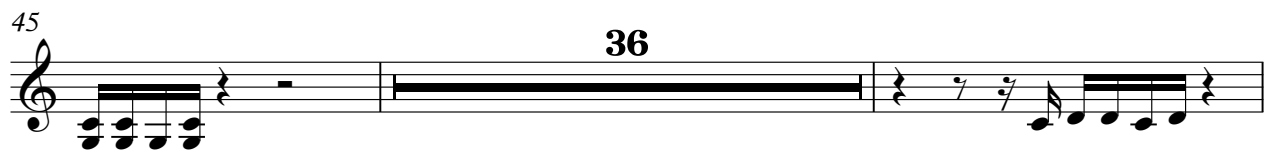

83

4

Total Touch - Somebody`s Else Lover

Fing. Bass

♩ = 84, 602013

2

6

9

12

15

18

21

24

26

28

V.S.

30

33

36

39

41

43

45

47

50

53

V.S.

83

85

Total Touch - Somebody`s Else Lover

#St.Strin

♩ = 84, 602013

2

6

9

12

17

22

26

31

38

42

V.S.

47

53

56

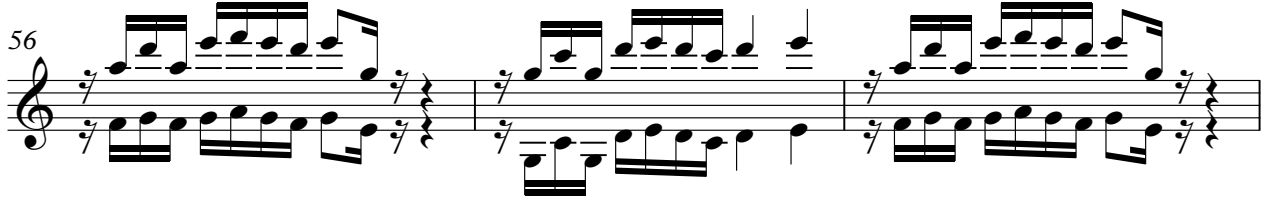

59

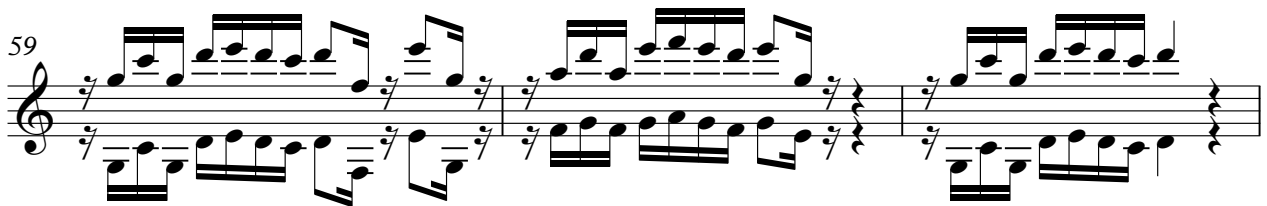

62

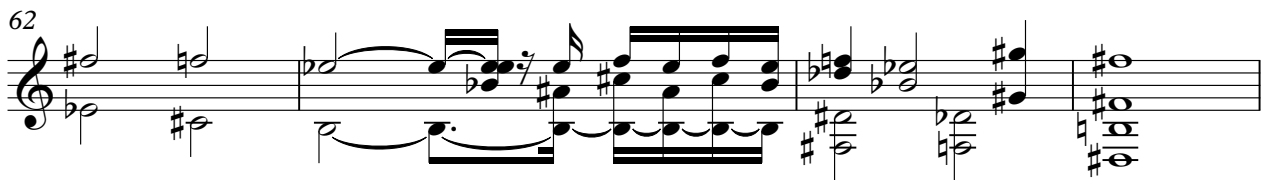

66

70

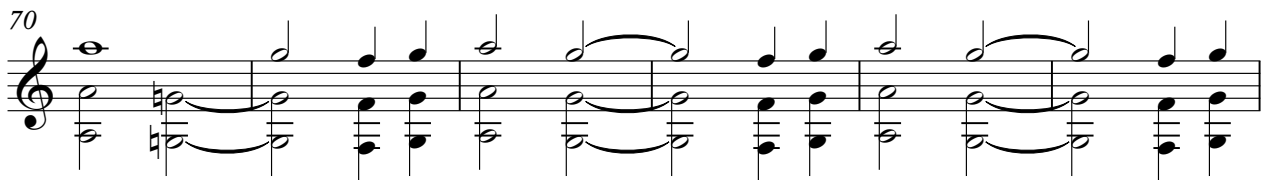

76

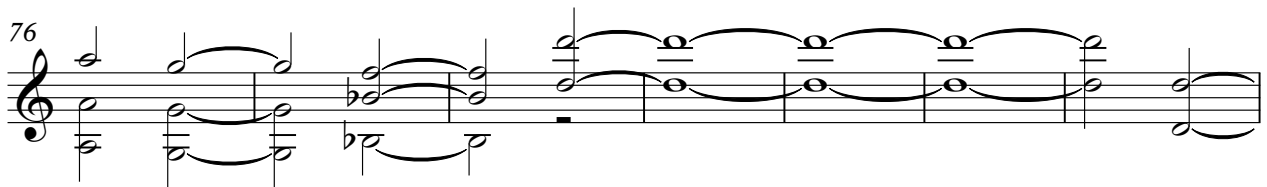

83

Total Touch - Somebody`s Else Lover

Vocal-Lin

♩ = 84,602013

5 2

11

15

19

22

25

28

31

35

39

V.S.

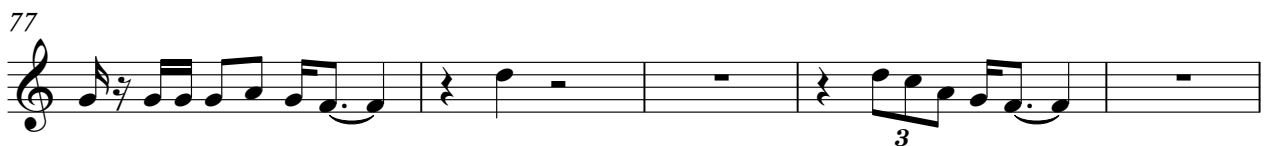

Flute

Total Touch - Somebody`s Else Lover

♩ = 84,602013

4

7

10

13

41

56

59

61

27

Total Touch - Somebody's Else Lover

Sl. String

♩ = 84,602013

V.S.

2

Sl.String

69

75

82

#Brass Fl

Total Touch - Somebody`s Else Lover

♩ = 84,602013

3 84

#Explosio

Total Touch - Somebody`s Else Lover

♩ = 84,602013

3 **3** **3** **80**

♩ = 84,602013

29

32

35

38

34

75

11

♩ = 84,602013

7 3

13

40 3

58

3 20

82

6

Tenor Sax

Total Touch - Somebody`s Else Lover

♩ = 84,602013

12 14

29 58

Dist. Gtr.

Total Touch - Somebody`s Else Lover

♩ = 84,602013

16 28

47

47

52

52 35