

Toto - Africa 3

♩ = 92,001396

Panpipes

Alto Saxophone

Horn in F

Percussion

Marimba

Marimba

Electric Guitar

Electric Guitar

Electric Bass

Orchestra Hit

FX 5 (Brightness)

♩ = 92,001396

5

Perc.

7

Hn.
Perc.
Mar.
Mar.
E. Gtr.
E. Bass
Orch. Hit

9

Hn.
Perc.
Mar.
Mar.
E. Gtr.
E. Bass
Orch. Hit

11

Hn.
Perc.
Mar.
Mar.
E. Gtr.
E. Bass
Orch. Hit

13

Hn.
Perc.
Mar.
Mar.
E. Gtr.
E. Bass
Orch. Hit

15

Alto Sax.

Hn.

Perc.

Mar.

Mar.

E. Gtr.

E. Bass

Orch. Hit

17

Alto Sax.

Hn.

Perc.

E. Gtr.

E. Bass

Orch. Hit

19

Alto Sax.
Hn.
Perc.
E. Gtr.
E. Bass
Orch. Hit

21

Alto Sax.
Hn.
Perc.
E. Gtr.
E. Bass
Orch. Hit

23

Alto Sax.
Hn.
Perc.
E. Gtr.
E. Bass
Orch. Hit

25

Alto Sax.
Hn.
Perc.
E. Gtr.
E. Bass
Orch. Hit

27

Alto Sax.
Hn.
Perc.
E. Gtr.
E. Bass
Orch. Hit

29

Alto Sax.
Hn.
Perc.
E. Gtr.
E. Bass
Orch. Hit

31

Alto Sax.

Hn.

Perc.

Mar.

E. Gtr.

E. Bass

Orch. Hit

FX 5

33

Alto Sax. Hn. Perc. Mar. E. Gtr. E. Bass Orch. Hit FX 5

35

Alto Sax. Hn. Perc. E. Gtr. E. Bass Orch. Hit FX 5

37

Alto Sax.

Hn.

Perc.

E. Gtr.

E. Bass

Orch. Hit

FX 5

39

Alto Sax.

Hn.

Perc.

E. Gtr.

E. Gtr.

E. Bass

Orch. Hit

FX 5

41

Alto Sax.

Hn.

Perc.

Mar.

E. Gtr.

E. Gtr.

E. Bass

Orch. Hit

FX 5

43

Hn.

Perc.

Mar.

Mar.

E. Gtr.

E. Bass

Orch. Hit

45

Pan.

Alto Sax.

Hn.

Perc.

Mar.

Mar.

E. Gtr.

E. Bass

Orch. Hit

FX 5

p

47

Pan. *b_e* *#_e* *#_e*

Alto Sax.

Hn.

Perc.

E. Gtr.

E. Bass

Orch. Hit

FX 5

49

Pan.

Alto Sax.

Hn.

Perc.

Mar.

E. Gtr.

E. Bass

Orch. Hit

FX 5

51

Pan. *f* *be* *#o* *#o*

Alto Sax.

Hn. *#B* *bB* *#B*

Perc.

E. Gtr.

E. Bass

Orch. Hit *#B* *bB* *#B*

FX 5

53

Pan.

Alto Sax.

Hn.

Perc.

Mar.

E. Gtr.

E. Bass

Orch. Hit

FX 5

55

Pan.

Alto Sax.

Hn.

Perc.

Mar.

E. Gtr.

E. Bass

Orch. Hit

FX 5

57

Pan.

Alto Sax.

Hn.

Perc.

E. Gtr.

E. Bass

Orch. Hit

FX 5

59

Pan.

Alto Sax.

Hn.

Perc.

E. Gtr.

E. Bass

Orch. Hit

FX 5

61

Alto Sax.

Hn.

Perc.

E. Gtr.

E. Bass

Orch. Hit

FX 5

63

Alto Sax.

Hn.

Perc.

E. Gtr.

E. Bass

Orch. Hit

FX 5

65

Alto Sax.

Hn.

Perc.

E. Gtr.

E. Bass

Orch. Hit

FX 5

67

Alto Sax.

Hn.

Perc.

Mar.

E. Gtr.

E. Gtr.

E. Bass

Orch. Hit

FX 5

69

Hn.

Perc.

Mar.

Mar.

E. Gtr.

E. Bass

Orch. Hit

71

Pan. Hn. Perc. Mar. E. Gtr. E. Bass Orch. Hit

73

Pan. Hn. Perc. Mar. E. Gtr. E. Bass

75

Pan. Hn. Perc. Mar. Mar. E. Gtr. E. Bass Orch. Hit

77

Pan.

Alto Sax.

Hn.

Perc.

Mar.

E. Gtr.

E. Bass

FX 5

Detailed description of the musical score: The score is for page 24, starting at measure 77. It features seven staves: Pan. (Pans), Alto Sax., Hn. (Horn), Perc. (Percussion), Mar. (Maracas), E. Gtr. (Electric Guitar), E. Bass (Electric Bass), and FX 5 (Effects). The key signature is one sharp (F#) and the time signature is 8/8. The Pan. and Mar. parts have identical melodic lines with complex rhythms. The Hn. part has sustained notes. The Perc. part has a complex drum pattern. The E. Gtr. part has a rhythmic accompaniment. The E. Bass part has a steady bass line. The FX 5 part has a melodic line.

79

Alto Sax. 

Hn. 

Perc. 

Mar. 

Mar. 

E. Gtr. 

E. Bass 

Orch. Hit 

FX 5 

81

Alto Sax.

Hn.

Perc.

E. Gtr.

E. Gtr.

E. Bass

Orch. Hit

FX 5

83

Alto Sax. 

Hn. 

Perc. 

E. Gtr. 

E. Gtr. 

E. Bass 

Orch. Hit 

FX 5 

85

Alto Sax.

Hn.

Perc.

E. Gtr.

E. Gtr.

E. Bass

Orch. Hit

FX 5

3

3

87

Alto Sax.

Hn.

Perc.

E. Gtr.

E. Gtr.

E. Bass

Orch. Hit

FX 5

3

3

89

Alto Sax.

Hn.

Perc.

E. Gtr.

E. Gtr.

E. Bass

Orch. Hit

FX 5

3

3

91

Alto Sax.

Hn.

Perc.

E. Gtr.

E. Gtr.

E. Bass

Orch. Hit

FX 5

3

3

93

Alto Sax. Hn. Perc. E. Gtr. E. Gtr. E. Bass Orch. Hit FX 5

3

95

Alto Sax. Hn. Perc. E. Gtr. E. Bass Orch. Hit FX 5

3

97

Alto Sax.

Hn.

Perc.

Mar.

Mar.

E. Gtr.

E. Gtr.

E. Bass

Orch. Hit

FX 5

99

Hn.

Perc.

Mar.

Mar.

E. Gtr.

E. Bass

101

Hn.
Perc.
Mar.
Mar.
E. Gtr.
E. Bass

103

Hn.
Perc.
Mar.
Mar.
E. Gtr.
E. Bass

105

Hn.
Perc.
Mar.
Mar.
E. Gtr.
E. Bass

107

Hn.
Perc.
Mar.
Mar.
E. Gtr.
E. Bass

109

111

113

113

Hn. Perc. Mar. Mar. E. Bass

115

115

Hn. Perc. E. Bass

Panpipes

Toto - Africa 3

♩ = 92,001396

2

7 39

50

57 12

73 3 3

75 3

77 37

116 2

Toto - Africa 3

Alto Saxophone

♩ = 92,001396

2

7 9

18

22

26

30

34

38

41 3

Alto Saxophone

46

50

53

56

59

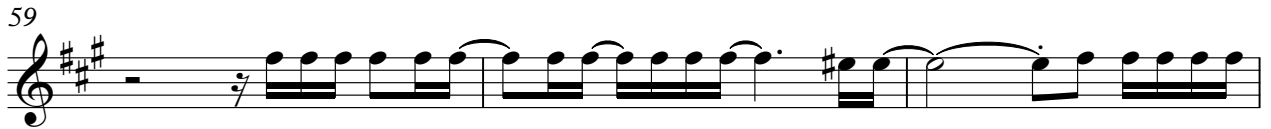

62

66

78

82

86

Horn in F

Toto - Africa 3

♩ = 92,001396

2

7

12

17

22

27

31

37

43

48

V.S.

53

57

63

69

74

79

85

91

97

102

106

110

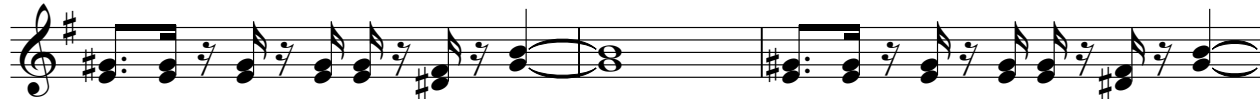

113

Toto - Africa 3

Percussion

♩ = 92,001396

2

5

7

9

11

13

15

17

19

21

V.S.

Percussion

23

25

27

29

31

33

35

37

39

41

43

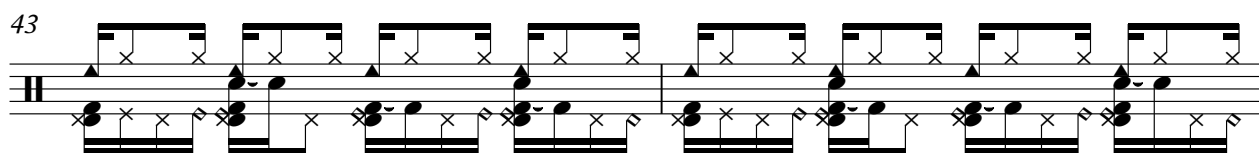

45

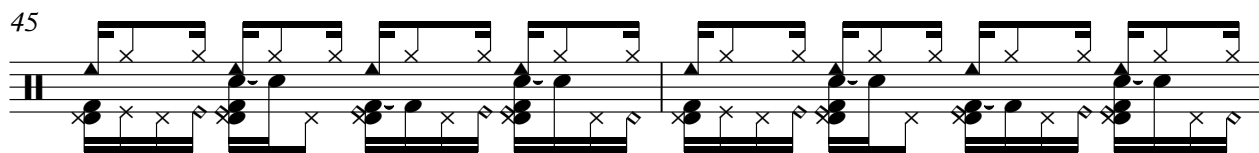

47

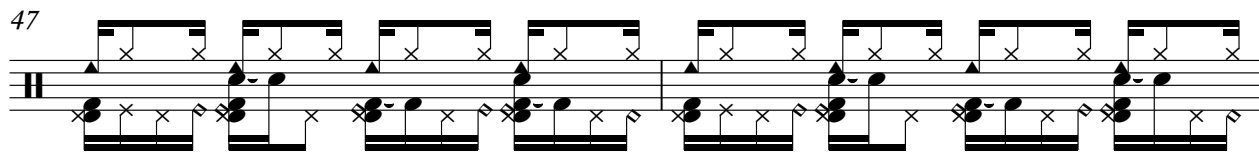

49

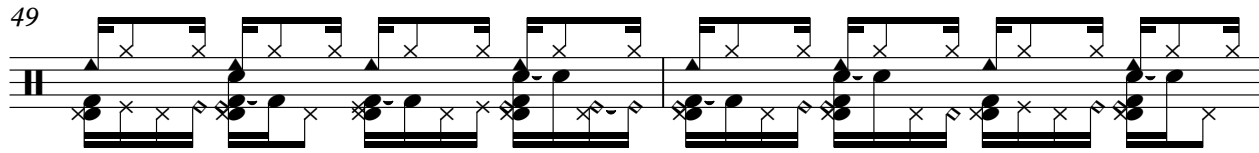

51

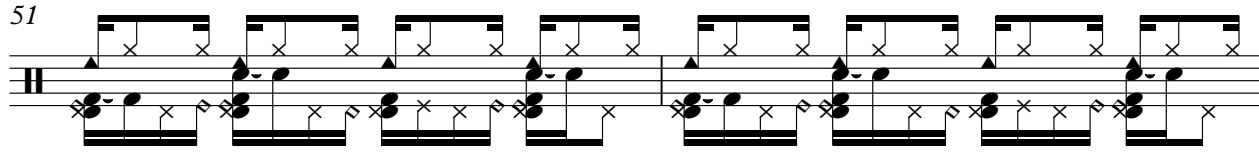

53

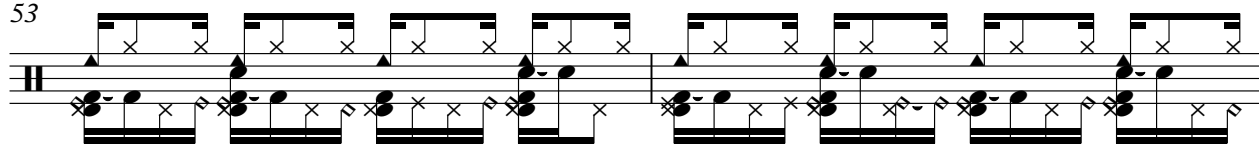

55

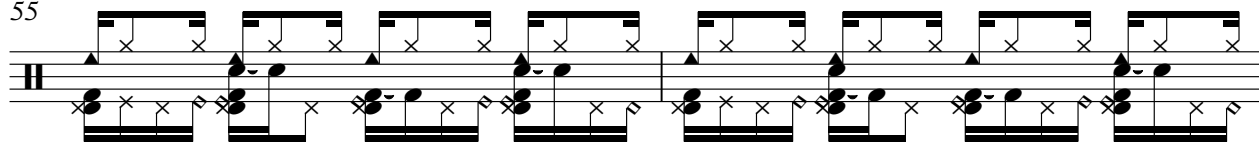

57

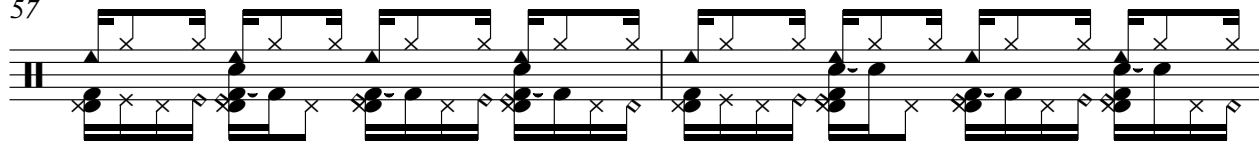

59

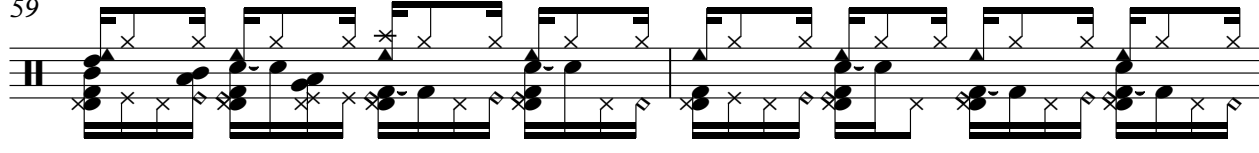

61

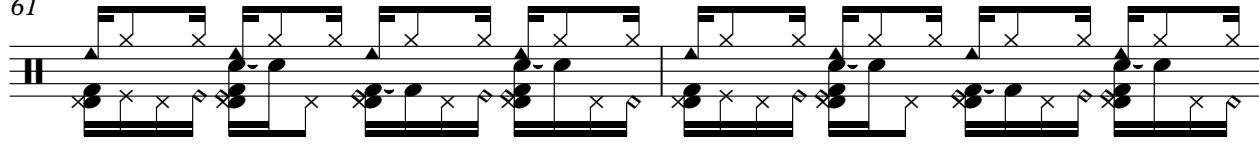

V.S.

103

105

107

109

111

113

115

116

2

Toto - Africa 3

Marimba

$\text{♩} = 92,001396$

2

7

11

14

27

43

46

22

70

74

3

77

80

17

100

103

106

109

112

2

116

2

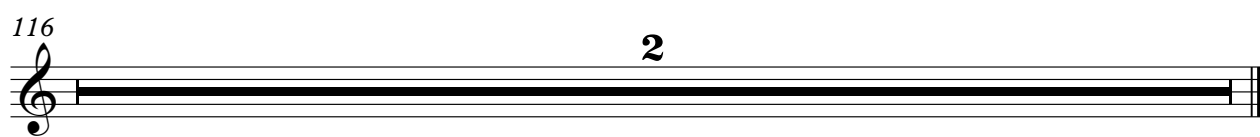

Toto - Africa 3

Marimba

♩ = 92,001396

98

102

106

110

116

Toto - Africa 3

Electric Guitar

♩ = 92,001396

2

7

12

16

19

22

25

28

31

35

V.S.

39

2

45

49

52

55

58

63

2

68

73

76

79

84

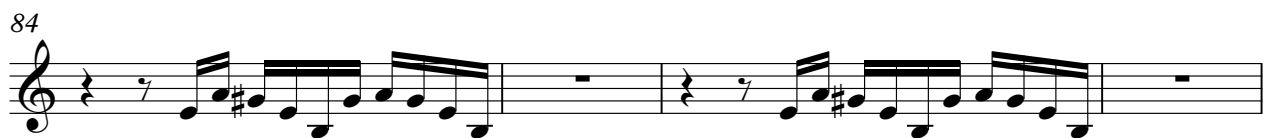

88

92

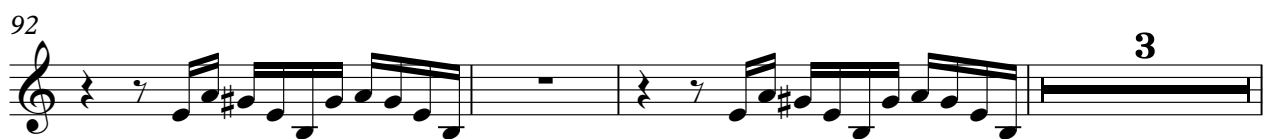

98

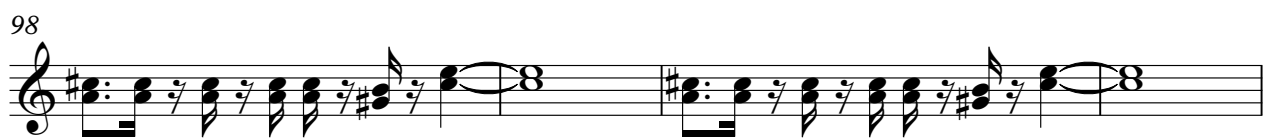

102

106

110

116

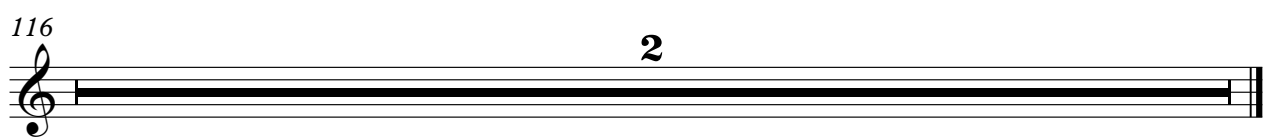

Electric Guitar

Toto - Africa 3

♩ = 92,001396

2

7 33 24

67 13

84

91

97 17

116 2

Toto - Africa 3

Electric Bass

♩ = 92,001396

2

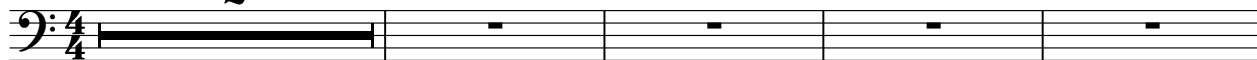

7

12

16

20

24

28

32

37

41

V.S.

45

50

54

58

63

67

71

76

80

84

88

91

94

98

102

106

110

116

2

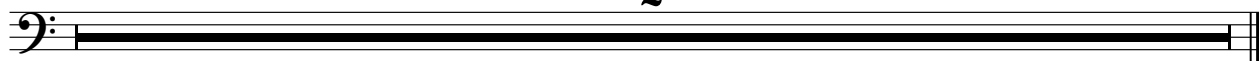

Orchestra Hit

Toto - Africa 3

♩ = 92,001396

2

7

12

17

23

28

33

38

43

48

V.S.

53

58

63

68

72

79

84

89

94

116

♩ = 92,001396

2

7 24

33

36

39

42 3

48

51

53 3

57

60

63

66

69

81

84

87

91

95

97

18

2