

Toto - Georgy Porgy 1

♩ = 98,000786

FLUTE

FLUTE

MELODY

DRUMS

JAZZ GTR

OVERDRIVE

OVERDRIVE

FRETLESS

SYNBRASS 2

BRASS 1

♩ = 98,000786

STRINGS

A.PIANO 2

4

DRUMS

A.PIANO 2

14

FLUTE

FLUTE

MELODY

DRUMS

JAZZ GTR

FRETLESS

A.PIANO 2

16

FLUTE

FLUTE

MELODY

DRUMS

JAZZ GTR

OVERDRIVE

FRETLESS

A.PIANO 2

18

FLUTE

FLUTE

MELODY

DRUMS

JAZZ GTR

OVERDRIVE

FRETLESS

A.PIANO 2

20

FLUTE

FLUTE

MELODY

DRUMS

JAZZ GTR

OVERDRIVE

FRETLESS

A.PIANO 2

22

FLUTE

FLUTE

MELODY

DRUMS

JAZZ GTR

OVERDRIVE

FRETLESS

A.PIANO 2

24

MELODY

DRUMS

JAZZ GTR

FRETLESS

A.PIANO 2

26

MELODY

DRUMS

JAZZ GTR

FRETLESS

A.PIANO 2

28

MELODY

DRUMS

JAZZ GTR

FRETLESS

A.PIANO 2

30

FLUTE

FLUTE

MELODY

DRUMS

JAZZ GTR

FRETLESS

STRINGS

A.PIANO 2

32

FLUTE

FLUTE

MELODY

DRUMS

JAZZ GTR

OVERDRIVE

FRETLESS

STRINGS

A.PIANO 2

36

FLUTE

FLUTE

MELODY

DRUMS

JAZZ GTR

OVERDRIVE

FRETLESS

STRINGS

A.PIANO 2

38

FLUTE

FLUTE

MELODY

DRUMS

JAZZ GTR

OVERDRIVE

FRETLESS

SYNBRASS 2

STRINGS

A.PIANO 2

40

MELODY

DRUMS

JAZZ GTR

FRETLESS

SYNBRASS 2

A.PIANO 2

42

MELODY

DRUMS

JAZZ GTR

FRETLESS

SYNBASS 2

A.PIANO 2

44

MELODY

DRUMS

JAZZ GTR

FRETLESS

SYNBASS 2

A.PIANO 2

46

FLUTE

MELODY

DRUMS

JAZZ GTR

FRETLESS

SYNBRASS 2

BRASS 1

A.PIANO 2

48

FLUTE

DRUMS

JAZZ GTR

OVERDRIVE

OVERDRIVE

FRETLESS

BRASS 1

A.PIANO 2

51

DRUMS

JAZZ GTR

OVERDRIVE

OVERDRIVE

FRETLESS

STRINGS

A.PIANO 2

53

DRUMS

JAZZ GTR

OVERDRIVE

OVERDRIVE

FRETLESS

STRINGS

A.PIANO 2

55

DRUMS

JAZZ GTR

OVERDRIVE

OVERDRIVE

FRETLESS

A.PIANO 2

57

DRUMS

JAZZ GTR

OVERDRIVE

OVERDRIVE

FRETLESS

A.PIANO 2

59

MELODY

DRUMS

JAZZ GTR

OVERDRIVE

OVERDRIVE

FRETLESS

SYNBRASS 2

A.PIANO 2

61

MELODY

DRUMS

JAZZ GTR

OVERDRIVE

FRETLESS

SYNBRASS 2

A.PIANO 2

63

MELODY

DRUMS

JAZZ GTR

FRETLESS

SYNBRASS 2

A.PIANO 2

65

MELODY

DRUMS

JAZZ GTR

FRETLESS

SYNBRASS 2

STRINGS

A.PIANO 2

67

FLUTE

FLUTE

MELODY

DRUMS

JAZZ GTR

FRETLESS

STRINGS

A.PIANO 2

69

FLUTE

FLUTE

MELODY

DRUMS

JAZZ GTR

OVERDRIVE

FRETLESS

STRINGS

A.PIANO 2

71

FLUTE

FLUTE

MELODY

DRUMS

JAZZ GTR

OVERDRIVE

FRETLESS

STRINGS

A.PIANO 2

73

FLUTE

FLUTE

MELODY

DRUMS

JAZZ GTR

OVERDRIVE

FRETLESS

STRINGS

A.PIANO 2

75

FLUTE

MELODY

DRUMS

FRETLESS

SYNBASS 2

A.PIANO 2

77

FLUTE

MELODY

DRUMS

FRETLESS

SYNBRASS 2

STRINGS

A.PIANO 2

79

FLUTE

MELODY

DRUMS

OVERDRIVE

FRETLESS

SYNBRASS 2

STRINGS

A.PIANO 2

81

FLUTE

MELODY

DRUMS

OVERDRIVE

FRETLESS

SYNBASS 2

STRINGS

A.PIANO 2

||

83

FLUTE

MELODY

DRUMS

JAZZ GTR

FRETLESS

SYNBASS 2

STRINGS

A.PIANO 2

85

FLUTE

MELODY

DRUMS

JAZZ GTR

FRETLESS

SYNBRASS 2

STRINGS

A.PIANO 2

87

FLUTE

MELODY

DRUMS

JAZZ GTR

FRETLESS

SYNBRASS 2

STRINGS

A.PIANO 2

89

FLUTE

MELODY

DRUMS

JAZZ GTR

FRETLESS

SYNBASS 2

STRINGS

A.PIANO 2

91

MELODY

DRUMS

JAZZ GTR

FRETLESS

SYNBASS 2

A.PIANO 2

93

MELODY

DRUMS

JAZZ GTR

FRETLESS

SYNBRASS 2

A.PIANO 2

95

MELODY

DRUMS

JAZZ GTR

FRETLESS

SYNBRASS 2

STRINGS

A.PIANO 2

97

MELODY

DRUMS

JAZZ GTR

FRETLESS

SYNBRASS 2

STRINGS

A.PIANO 2

99

FLUTE

DRUMS

FRETLESS

BRASS 1

A.PIANO 2

101

FLUTE

FLUTE

MELODY

DRUMS

JAZZ GTR

OVERDRIVE

OVERDRIVE

FRETLESS

BRASS 1

STRINGS

A.PIANO 2

FLUTE

Toto - Georgy Porgy 1

♩ = 98,000786

13

16

19

22

8

32

35

37

28

2

FLUTE

67

70

73

80

88

11

3

FLUTE

Toto - Georgy Porgy 1

♩ = 98,000786

13

17

21

8

32

36

8

47

49

16

67

71

74

24

2

FLUTE

99

101

2

MELODY

Toto - Georgy Porgy 1

♩ = 98,000786

5

8

11

14

18

22

25

28

32

36

39

42

45

59

62

65

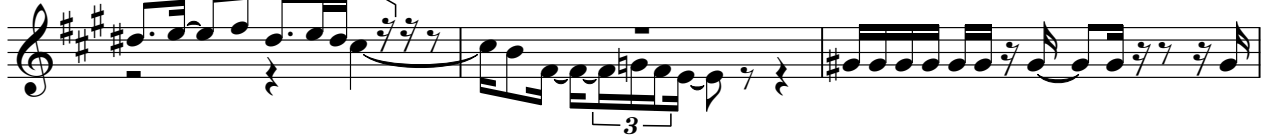

68

72

76

79

82

85

88

91

94

97

DRUMS

Toto - Georgy Porgy 1

♩ = 98,000786

5

7

9

11

13

15

17

19

21

3

V.S.

DRUMS

DRUMS

43

45

47

50

52

54

56

58

60

62

V.S.

DRUMS

DRUMS

84

86

88

90

92

94

96

98

100

♩ = 98,000786

13

17 2

23

27

31 2

36 2

41

46 2

51

54

57

60

63

66

70

74

8

86

91

96

OVERDRIVE

Toto - Georgy Porgy 1

♩ = 98,000786

48

53

58

10

72

29 3

OVERDRIVE

Toto - Georgy Porgy 1

♩ = 98,000786

15 2

21 10

34 2

39 11

54

58 8

70 2

75 4

82 19 3

FRETLESS

Toto - Georgy Porgy 1

♩ = 98,000786

5

9

12

15

18

21

24

27

30

33

V.S.

36

39

42

45

48

51

54

57

60

63

66

69

72

75

78

81

84

87

90

93

V.S.

4

FRETLESS

96

99

101

SYNBRASS 2

Toto - Georgy Porgy 1

♩ = 98,000786

37

44

12

62

8

75

82

91

96

6

BRASS 1

Toto - Georgy Porgy 1

♩ = 98,000786

45

48

51

48

101

2

2

STRINGS

Toto - Georgy Porgy 1

♩ = 98,000786

29

36

12

54

11

68

73

3

83

91

4

97

3

3

A.PIANO 2

Toto - Georgy Porgy 1

♩ = 98,000786

4

7

9

12

15

18

21

24

27

29

33

36

40

43

47

49

51

53

56

59

61

64

67

70

73

77

80

83

V.S.

AL PIANO 2
