

Toto - Goin` Home

♩ = 123,999992

Vocal

drummix

Distortion

Guitar Overd

Bass

Strat

Piano

ElPiano

Elpiano

Choir

Bright

♩ = 123,999992

12

drummix
Distortion
Bass
Strat
ElPiano
Elpiano
Bright

18

Vocal
drummix
Distortion
Bass
Strat
ElPiano
Elpiano
Choir
Bright

24

Vocal

drummix

Distortion

Bass

Strat

ElPiano

Elpiano

Choir

Bright

31

Vocal

drummix

Bass

Strat

ElPiano

Elpiano

Choir

Bright

38

Vocal

drummix

Bass

Strat

Elpiano

Bright

45

Vocal

drummix

Bass

Strat

Elpiano

Bright

53

Vocal

drummix

Distortion

Guitar Overd

Bass

Strat

Elpiano

Choir

Bright

59

Vocal

drummix

Guitar Overd

Bass

Strat

Elpiano

Choir

65

Vocal

drummix

Guitar Overdub

Bass

Strat

Elpiano

Choir

71

Vocal

drummix

Guitar Overdub

Bass

Strat

Elpiano

Choir

77

Vocal

drummix

Guitar Overd

Bass

Strat

Elpiano

Choir

83

Vocal

drummix

Distortion

Guitar Overd

Bass

Strat

ElPiano

Elpiano

Choir

89

drummix

Distortion

Bass

Strat

ElPiano

Elpiano

Bright

95

Vocal

drummix

Distortion

Bass

Strat

ElPiano

Elpiano

Choir

Bright

101

Vocal

drummix

Distortion

Bass

Strat

ElPiano

Elpiano

Choir

Bright

108

Vocal

drummix

Bass

Strat

ElPiano

Elpiano

Choir

Bright

115

Vocal

drummix

Bass

Strat

Elpiano

Bright

122

Vocal

drummix

Bass

Strat

Elpiano

Bright

130

Vocal

drummix

Distortion

Guitar Overdub

Bass

Strat

Elpiano

Choir

Bright

136

Vocal

drummix

Distortion

Guitar Overdub

Bass

Strat

Elpiano

Choir

142

Vocal

drummix

Distortion

Guitar Overdub

Bass

Strat

Elpiano

Choir

148

Vocal

drummix

Distortion

Guitar Overdub

Bass

Strat

Elpiano

Choir

154

Vocal

drummix

Distortion

Guitar Overdub

Bass

Strat

Elpiano

Choir

160

Vocal

drummix

Distortion

Guitar Overdub

Bass

Strat

Elpiano

Elpiano

Choir

166

drummix

Distortion

Bass

Strat

ElPiano

Elpiano

Bright

172

drummix

Distortion

Bass

Strat

ElPiano

Elpiano

Bright

178

drummix

Distortion

Guitar Overdub

Bass

Strat

Piano

ElPiano

Elpiano

Bright

185

drummix

Distortion

Guitar Overdub

Bass

Piano

Elpiano

192

drummix

Distortion

Guitar Overdub

Bass

Piano

Elpiano

198

Vocal

drummix

Distortion

Guitar Overdub

Bass

Strat

Piano

Elpiano

Bright

205

Vocal

drummix

Distortion

Guitar Overd

Bass

Strat

Piano

Elpiano

Choir

Bright

211

Vocal

drummix

Distortion

Guitar Overd

Bass

Strat

Piano

Elpiano

Choir

Bright

217

Vocal

drummix

Guitar Overdub

Bass

Strat

Elpiano

Choir

223

Vocal

drummix

Guitar Overdub

Bass

Strat

Elpiano

Choir

229

Vocal

drummix

Guitar Overdub

Bass

Strat

Elpiano

Choir

235

Vocal

drummix

Guitar Overdub

Bass

Strat

Elpiano

Choir

241

Vocal

drummix

Guitar Overdub

Bass

Strat

Elpiano

Choir

247

Vocal

drummix

Distortion

Guitar Overdub

Bass

Strat

Piano

ElPiano

Elpiano

Choir

Bright

253

Vocal

drummix

Distortion

Guitar Overd

Bass

Strat

ElPiano

Elpiano

Choir

Bright

258

Vocal

drummix

Distortion

Guitar Overd

Bass

Strat

ElPiano

Elpiano

Choir

Bright

263

Vocal

drummix

Distortion

Guitar Overdub

Bass

Strat

Piano

ElPiano

Elpiano

Choir

Bright

Toto - Goin` Home

Vocal

♩ = 123,999992

21

27

34

42

50

59

67

75

82

11

99

106

113

121

129

138

147

155

164

206

215

223

231

239

248

257

263

drummix

Toto - Goin` Home

♩ = 123,999992

9

16

23

31

39

47

55

62

69

76

V.S.

83

90

97

105

113

121

129

137

144

151

drummix

3

158

165

172

179

186

193

200

208

216

223

V.S.

230

237

244

251

258

263

Distortion

Toto - Goin` Home

♩ = 123,999992

10

14

18

23

25

55

32

90

94

98

25

130

138

146

154

161

166

170

174

178

185

191 Distortion 3

198

207

212 **37**

254 **9**

Toto - Goin` Home

Guitar Overd

♩ = 123,999992

55

E																			
T																			
A																			
B																			
E																			
A																			

61

T	2	3	3	2	2	2	3	3	3	3	3	3	3	3	3	3	3	3	3
A	2	2	2	2	2	2	2	2	2	2	2	2	2	2	2	2	2	2	2
B	2	0	2	2	2	2	2	0	0	0	0	0	0	0	0	0	0	0	0

68

T	2	2	2	3	3	2	2	2	2	3	3	3	3	3	3	3	3	3	3
A	2	2	2	2	2	2	2	2	2	2	2	2	2	2	2	2	2	2	2
B	2	2	2	2	2	2	2	2	2	0	0	0	0	0	0	0	0	0	0

75

T	3	3	3	3	2	2	2	2	3	2	2	2	2	2	3	3	3	3	3
A	4	4	4	2	2	2	2	2	2	2	2	2	2	2	2	2	2	2	2
B	4	4	4	2	2	2	2	2	2	2	2	2	2	0	0	0	0	0	0

82

T	3	3	3	3	3	3	3	2	2	2	2	2	2	3	3	2	2	2	2
A	0	0	4	4	4	4	4	2	2	2	2	2	2	2	2	2	2	2	2
B	0	0	4	4	4	4	4	2	2	2	2	2	2	2	2	2	2	2	2

88

45

T																			
A																			
B																			

138

T	2	3	3	2	2	2	2	3	3	3	3	3	3	3	3	3	3	3	3
A	2	2	2	2	2	2	2	2	2	2	2	2	2	2	2	2	2	2	2
B	2	0	2	2	2	2	2	0	0	0	0	0	0	0	0	0	0	0	0

145

T	2	2	2	3	3	2	2	2	2	2	3	3	3	3	3	3	3	3	3
A	2	2	2	2	2	2	2	2	2	2	2	2	2	2	2	2	2	2	2
B	2	2	2	2	2	2	2	2	2	2	0	0	0	0	0	0	0	0	0

152

T	3	3	3	3	2	2	2	2	3	2	2	2	2	2	3	3	3	3	3
A	4	4	4	2	2	2	2	2	2	2	2	2	2	2	2	2	2	2	2
B	4	4	4	2	2	2	2	2	2	2	2	2	2	0	0	0	0	0	0

159

T	3	3	3	3	3	3	2	2	2	2	3	3	2	2	2	2	2	2	2
A	0	0	4	4	4	4	2	2	2	2	2	2	2	2	2	2	2	2	2
B	0	0	4	4	4	4	2	2	2	2	2	2	2	2	2	2	2	2	2

V.S.

14

T											
A	[Barred Chord]				0	2	2	4	0	4	
B					2	4	4	5	0	5	2 2 2 2 2 2 2 2

184

T											
A					0	2	2	4	0	4	4 4 4 4
B	2 2 2 2	2 2 2 2	2 2 2 2	2 2 2 2	2 4	4 5	0	2	2	2	2 2 2 2

190

T										
A	4 4 4 4	4 4 4 4	4 4 4 4	4 4 4 4	0	2	2	4	0	4
B	2 2 2 2	2 2 2 2	2 2 2 2	2 2 2 2	2 4	4 5	0	0	0	2

196

T										
A	4 4 4 4	4 4 4 4	4 4 4 4	4 4 4 4	4 4 4 4	4 4 4 4	4 4 4 4	0	2	2 4 4
B	2 2 2 2	2 2 2 2	2 2 2 2	2 2 2 2	2 2 2 2	2 2 2 2	2 2 2 2	2 4	4	4 5

202

T	0	0	2	2	0	0	2	2	2	2 5 7 10 12
A										
B	3	3	0	0						

212

T	3	3 3 3	3 3	3	3	0	3	2 2	2	3	3 2 2
A	2	2 2	2 0	0	0	4	4	2 2	2	2	2 2 2
B	0	0 0	0 0	0	0			2 2	2	2	2 2 2

219

T	2	3 3	3	3 3	3 3 3	3 3 3	3 3 3	2 2	2 2	2 3
A	2	2 0	0	0 0	0 0 0	0 0 0	4 4 4	2 2	2 2	2 2
B							4 4 4	2 2	2 2	2 2

226

T	3	2 2 2	2 2 2	2 3	3	3 2	3	3 3 3	3 3 3	3 3 3
A	2	2 2	2 2	2 0	0	0 2	0	0 0 0	0 4	4 4 4
B								0 0 0	4	4 4 4

232

T	3	2 2 2	2 2 2	3	3 2 2	2 2 2	2 2 2	3	3 3 3	3 3 3
A	2	2 2	2 2	2	2 2 2	2 2 2	2 2 2	0	0 0	0 0 4
B								0	0 0	0 0 4

239

T	3	3 3 3	3 2 2	2 2 3	3 2 2	2 2 2	2 2 2	2 2 2	2 2 2	3
A	4	4 4 4	4 2 2	2 2 2	2 2 2	2 2 2	2 2 2	2 2 2	2 2 2	2 2 2
B	4		2 2	2 2	2 2	2 2	2 2	2 2	2 2	0

T	3	3	3	3	3	3	0	3	2	2	2	3	3	2	2
A	2	2	2	2	0	0	4	4	2	2	2	2	2	2	2
B	0	0	0	0	0	0	4	4	2	2	2	2	2	2	2

251

T	2	3	3	3	3	3	3	3	3	3	3	2	2	2	3
A	2	2	2	2	2	2	0	0	0	4	4	4	4	2	2
B	2	2	0	0	0	0	0	0	0	4	4	4	2	2	2

258

T	3	2	2	2	2	2	2	3	3	3	3	3	3	3	3
A	2	2	2	2	2	2	2	2	2	2	2	0	0	0	4
B	2	2	2	2	2	2	0	0	0	2	0	0	0	0	4

263

T	3	3	3	3	2	2	2	2	3	3	2	2		
A	4	4	4	2	2	2	2	2	2	2	2	2		
B	4	4	4	2	2	2	2	2	2	2	2	2		

Toto - Goin` Home

Bass

♩ = 123,999992

10

17

23

30

37

43

50

57

62

67

V.S.

72

77

82

86

92

99

106

114

120

127

134

139

144

149

154

159

163

169

176

183

V.S.

242

247

252

257

262

265

Toto - Goin` Home

Strat

♩ = 123,999992
10

15

21

26

32

38

44

50

56

61

V.S.

66 *Stacc*

71

76

80

85

90

96

102

107

113

119 *Strat* 3

125

131

136

141

146

151

156

161

166

V.S.

172 *Strat*

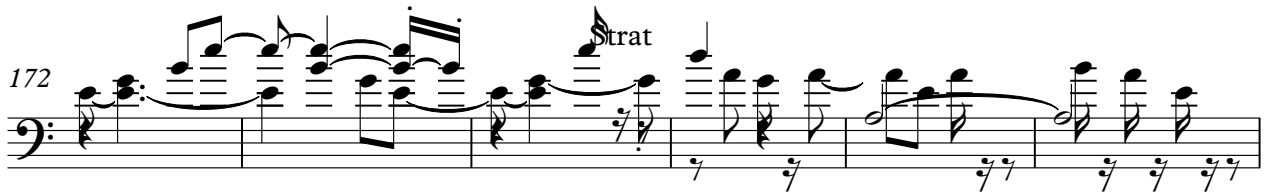

178 **23**

205

211

216

221

226

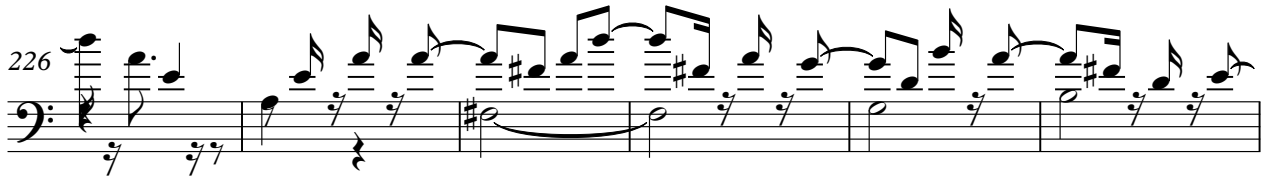

232

236

241

246 *Start*

251

256

260

264

Piano

Toto - Goin` Home

♩ = 123,999992

179

179

184

2

2

191

2

2

198

6

6

210

35

248

18

♩ = 123,999992

11

21

31

36

88

98

108

115

50

172

70

249

10

Toto - Goin` Home

Elpiano

♩ = 123,999992

10

18

27

36

47

55

63

69

75

82

91

100

109

119

129

134

140

146

152

159

168

177

187

3

196

3

205

212

219

225

231

238

246

254

259

263

Toto - Goin` Home

Choir

♩ = 123,999992

5 11

22 4

31 19

55

62

70

78

84 11

101 4

109 19

132

139

147

155

161

45

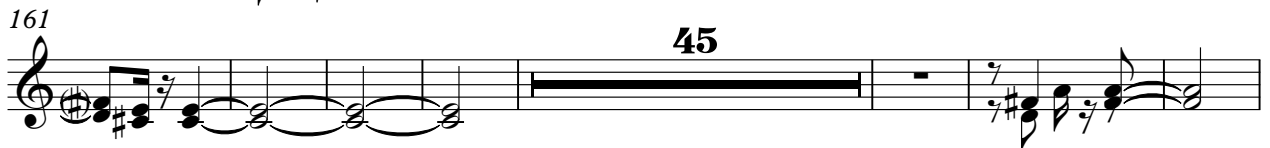

213

220

228

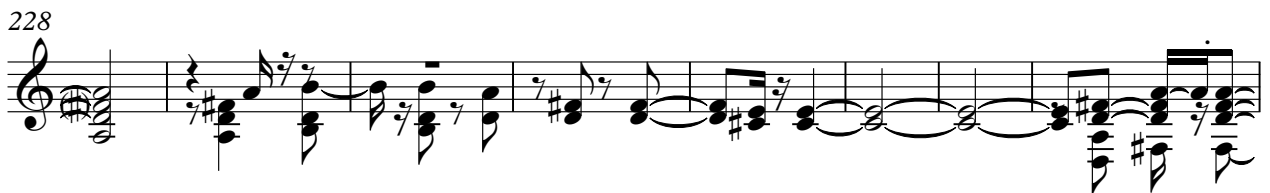

236

243

249

257

263

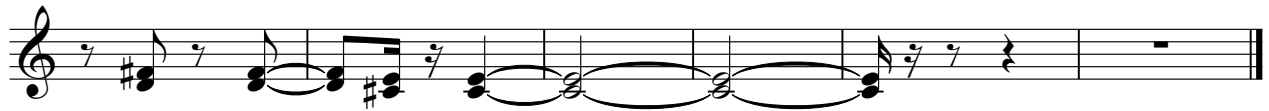

Toto - Goin` Home

Bright

♩ = 123,999992

11

16

21

28

37

48

56

33

93

98

102

107

117

128

33

167

3

173

3

179

23

210

38

252

10