

# Toto - I'll Be Over You 1

♩ = 82,000816

5

7

DRUMS

FINGERDBAS

MELODY

E.PIANO 2

9

DRUMS

FINGERDBAS

MELODY

E.PIANO 2

FANTASIA

11 3

DRUMS

FINGERDBAS

MELODY

E.PIANO 2

FANTASIA

13

DRUMS

FINGERDBAS

MELODY

E.PIANO 2

15

DRUMS

FINGERDBAS

MELODY

E.PIANO 2

3

17

DRUMS

FINGERDBAS

MELODY

E.PIANO 2

FANTASIA

19

DRUMS

FINGERDBAS

MELODY

E.PIANO 2

SLOWSTRING

FANTASIA

21

DRUMS

FINGERDBAS

MELODY

E.PIANO 2

SLOWSTRING

23

DRUMS

FINGERDBAS

MELODY

E.PIANO 2

SLOWSTRING

FANTASIA

25

DRUMS

FINGERDBAS

MELODY

E.PIANO 2

SLOWSTRING

FANTASIA

27

DRUMS

FINGERDBAS

MELODY

E.PIANO 2

SLOWSTRING

FANTASIA

29

DRUMS

FINGERDBAS

MELODY

E.PIANO 2

SLOWSTRING

FANTASIA

31

DRUMS

FINGERDBAS

MELODY

E.PIANO 2

SLOWSTRING

FANTASIA

33

DRUMS

FINGERDBAS

MELODY

E.PIANO 2

35

DRUMS

FINGERDBAS

MELODY

E.PIANO 2

3

37

DRUMS

FINGERDBAS

MELODY

E.PIANO 2

FANTASIA

39

DRUMS

FINGERDBAS

MELODY

E.PIANO 2

SLOWSTRING

FANTASIA

41

DRUMS

FINGERDBAS

MELODY

E.PIANO 2

SLOWSTRING

43

DRUMS

FINGERDBAS

MELODY

E.PIANO 2

SLOWSTRING

FANTASIA

45

DRUMS

FINGERDBAS

MELODY

E.PIANO 2

SLOWSTRING

FANTASIA

47

DRUMS

FINGERDBAS

MELODY

E.PIANO 2

SLOWSTRING

FANTASIA

49

DRUMS

FINGERDBAS

MELODY

E.PIANO 2

SLOWSTRING

FANTASIA

51 13

DRUMS

OVERDRIVE

FINGERDBAS

E.PIANO 2

SLOWSTRING

FANTASIA

53

DRUMS

OVERDRIVE

FINGERDBAS

E.PIANO 2

SLOWSTRING

54

DRUMS

OVERDRIVE

FINGERDBAS

E.PIANO 2

SLOWSTRING

56

DRUMS

OVERDRIVE

FINGERDBAS

MELODY

E.PIANO 2

SLOWSTRING

58

DRUMS

FINGERDBAS

MELODY

E.PIANO 2

SLOWSTRING

FANTASIA

60

DRUMS

FINGERDBAS

MELODY

E.PIANO 2

SLOWSTRING

FANTASIA

62

DRUMS

FINGERDBAS

MELODY

E.PIANO 2

SLOWSTRING

63

DRUMS

FINGERDBAS

MELODY

E.PIANO 2

SLOWSTRING

FANTASIA

65

DRUMS

FINGERDBAS

MELODY

E.PIANO 2

SLOWSTRING

FANTASIA

67

DRUMS

FINGERDBAS

MELODY

E.PIANO 2

SLOWSTRING

FANTASIA

68

DRUMS

FINGERDBAS

MELODY

E.PIANO 2

SLOWSTRING

70

DRUMS

FINGERDBAS

MELODY

E.PIANO 2

SLOWSTRING

FANTASIA

72

DRUMS

OVERDRIVE

FINGERDBAS

MELODY

E.PIANO 2

SLOWSTRING

FANTASIA

74

DRUMS

OVERDRIVE

FINGERDBAS

MELODY

E.PIANO 2

SLOWSTRING

FANTASIA

75

DRUMS

OVERDRIVE

Overdrive guitar notation for measures 75-78. The notation is on a single treble clef staff. It begins with a single note in measure 75, followed by a triplet of eighth notes in measure 76, and continues with eighth and sixteenth notes through measure 78.

FINGERDBAS

Finger bass notation for measures 75-78. The notation is on a single bass clef staff. It consists of a sequence of eighth and sixteenth notes across the four measures.

MELODY

Melody notation for measures 75-78. The notation is on a single bass clef staff and is mostly blank, with a few notes visible in measure 78.

E.PIANO 2

E.PIANO 2 notation for measures 75-78. The notation is on a grand staff (treble and bass clefs). It features chords and melodic lines in both hands, with some notes tied across measures.

SLOWSTRING

Slow string notation for measures 75-78. The notation is on a single treble clef staff. It shows a long note in measure 75, followed by a rest in measure 76, and then chords in measures 77 and 78.

FANTASIA

Fantasia notation for measures 75-78. The notation is on a single treble clef staff and is mostly blank, with a few notes visible in measure 78.

76

DRUMS

OVERDRIVE

FINGERDBAS

MELODY

E.PIANO 2

SLOWSTRING

FANTASIA

78

DRUMS

OVERDRIVE

FINGERDBAS

MELODY

E.PIANO 2

SLOWSTRING

FANTASIA

79

DRUMS

OVERDRIVE

FINGERDBAS

MELODY

E.PIANO 2

SLOWSTRING

FANTASIA

Detailed description of the musical score: The score is arranged in a vertical stack of seven staves.   
1. **DRUMS**: Features a complex rhythmic pattern starting at measure 79, consisting of eighth and sixteenth notes with 'x' marks above them, indicating cymbal or snare hits.   
2. **OVERDRIVE**: A guitar line in treble clef starting at measure 80, featuring a triplet of eighth notes and a melodic line with a slur.   
3. **FINGERDBAS**: A bass line in bass clef starting at measure 80, consisting of eighth and quarter notes.   
4. **MELODY**: A bass clef staff that is mostly empty, with a few notes in measure 81.   
5. **E.PIANO 2**: A piano accompaniment part in grand staff (treble and bass clefs) starting at measure 80, with chords and moving lines.   
6. **SLOWSTRING**: A guitar line in treble clef starting at measure 80, with sustained chords and a melodic line.   
7. **FANTASIA**: A guitar line in treble clef starting at measure 80, with chords and a melodic line.   

81

# Toto - I'll Be Over You 1

## DRUMS

♩ = 82,000816

V.S.

2

DRUMS

23

25

27

29

31

34

36

38

40

42

DRUMS

44

46

48

50

52

54

56

58

60

62

V.S.

DRUMS

**3**

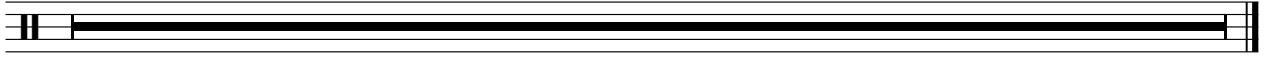

OVERDRIVE

Toto - I'll Be Over You 1

♩ = 82,000816

50

53

56

14

74

77

80

83

3

♩ = 82,000816

2

9

16

23

28

34

41

46

52

56

V.S.

60

65

69

73

77

80

83

3

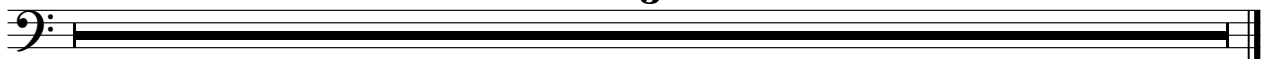

# Toto - I'll Be Over You 1

## MELODY

♩ = 82,000816

7

12

17

22

27

31

36

41

46

V.S.

2

51 **6** MELODY

62

67

72

78

**2** **3**

E.PIANO 2

Toto - I'll Be Over You 1

♩ = 82,000816

V.S.

24

29

33

37

41

44

49

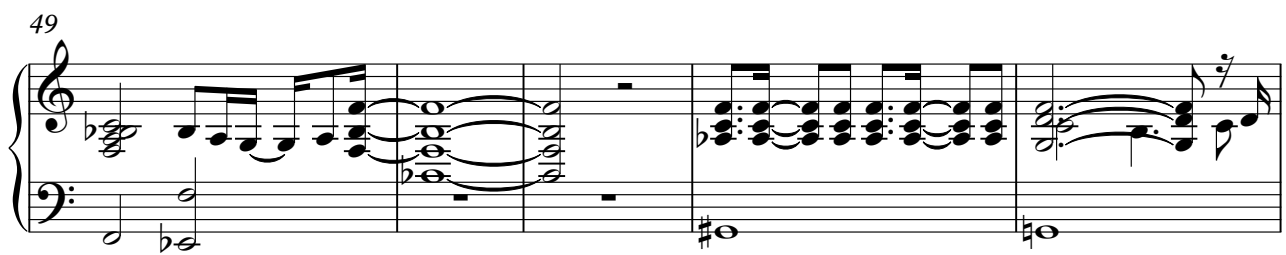

54

58

63

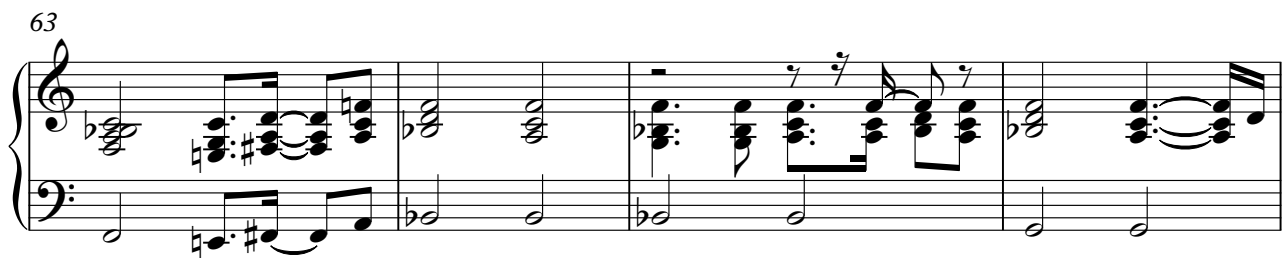

67

72

V.S.

77

80

SLOWSTRING

Toto - I'll Be Over You 1

♩ = 82,000816

18

23

28

41

46

51

55

59

64

69

v.s.

2

# SLOWSTRING

74

78

83

3

FANTASIA

Toto - I'll Be Over You 1

♩ = 82,000816

7

5

4

2

5

4

2

6

2

2

2

70

FANTASIA

74

78

83

3