

♩ = 85,000046

Percussion

Flexatone

Electric Guitar

7-string Electric Guitar

Electric Bass

Rosanna

Rock Organ

Synth Bass

Orchestra Hit

Lead 3 (Calliope)

Pad 7 (Halo)

Solo

♩ = 85,000046

4 Perc. E. Gtr. S. Bass Solo

6 Perc. E. Gtr. S. Bass Solo

8 Perc. E. Gtr. S. Bass Lead 3 Solo

10

Perc.

E. Gtr.

S. Bass

Lead 3

Solo

12

Perc.

E. Gtr.

S. Bass

Lead 3

Solo

String	Measure 14	Measure 15
T	8	8
A	9	9
B	10	10

String	Measure 16	Measure 17
T	5	5
A	3	3
B		

18

Perc.

E. Gtr.

E. Gtr.

Organ

S. Bass

Lead 3

Solo

20

Perc.

E. Gtr.

Organ

S. Bass

Lead 3

Pad 7

Solo

- Perc.**: Percussion part with rhythmic notation and accents.
- E. Gtr.**: Electric guitar part with fret numbers (11, 12) and fingering (1, 3, 1, 1, 3, 3, 1, 1, 3, 1).
- E. Bass**: Electric bass part.
- S. Bass**: Synthesizer bass part.
- Lead 3**: Lead guitar part.
- Pad 7**: Pad part.
- Solo**: Solo part.

- Perc.**: Features a complex rhythmic pattern with triplets and sixteenth notes, marked with 'x' for accents.
- E. Gtr.**: Includes guitar tablature for two systems (A and B) and a melodic line with triplets and sixteenth notes.
- E. Bass**: Provides a bass line with eighth notes and rests.
- S. Bass**: Features a synthesizer bass line with eighth notes and a low octave.
- Lead 3**: A lead guitar part with eighth notes and a low octave.
- Pad 7**: A pad part with sustained chords and eighth notes.
- Solo**: A solo part with sustained chords and eighth notes.
- Orch. Hit**: An orchestrated hit part with sustained chords and eighth notes.

35 9

Perc.

E. Gtr.

S. Bass

Lead 3

Solo

37 3

Perc.

E. Gtr.

E. Gtr.

S. Bass

Orch. Hit

Lead 3

Solo

39

Perc.

E. Gtr.

E. Gtr. T A B 3 0 2

S. Bass

Orch. Hit

Lead 3

Solo

41

Perc.

E. Gtr.

E. Gtr. T A B 1 0 3 1 0 3 1 3

Organ

S. Bass

Orch. Hit

Lead 3

Solo

43 3 11

Perc.

E. Gtr.

E. Gtr. TAB

1		1
3		3

Organ

S. Bass

Lead 3

Solo

45 3 3

Perc.

E. Gtr.

E. Gtr. TAB

4		1
3		
1		

		1
		3

Organ

S. Bass

Lead 3

Solo

52

Perc.

E. Gtr.

E. Bass

S. Bass

Orch. Hit

Lead 3

Pad 7

Solo

54

Perc.

E. Gtr.

E. Bass

S. Bass

Lead 3

Pad 7

Solo

56

Perc.

E. Gtr.

E. Bass

S. Bass

Orch. Hit

Lead 3

Pad 7

Solo

58

Perc.

E. Gtr.

E. Bass

S. Bass

Lead 3

Pad 7

Solo

60

Perc.

E. Gtr.

E. Bass

S. Bass

Orch. Hit

Lead 3

Pad 7

Solo

62

Perc.

Flex.

E. Gtr.

E. Gtr.

S. Bass

Solo

63

Perc.

Flex.

E. Gtr.

E. Gtr. TAB

S. Bass

Pad 7

Solo

64

Perc.

Flex.

E. Gtr.

E. Gtr. TAB

S. Bass

Pad 7

Solo

65 3 17

Perc.

Flex.

E. Gtr.

E. Gtr.

S. Bass

Orch. Hit

Pad 7

Solo

67 3

Perc.

E. Gtr.

E. Gtr.

S. Bass

Pad 7

Solo

69

Perc.

E. Gtr.

E. Gtr. T A B

Organ

S. Bass

Pad 7

Solo

71

Perc.

E. Gtr.

E. Gtr. T A B

Organ

S. Bass

Pad 7

Solo

73

Perc.

E. Gtr.

E. Gtr. T A B

Organ

S. Bass

Lead 3

Pad 7

Solo

75

Perc.

Organ

S. Bass

Lead 3

Pad 7

Solo

18 18 13 13 7 6 7 10

78

Perc.

E. Gtr.

Organ

S. Bass

Orch. Hit

Lead 3

Pad 7

Solo

80 Perc. 

E. Gtr. 

E. Bass 

S. Bass 

Orch. Hit 

Lead 3 

Pad 7 

Solo 

84

Perc.

E. Gtr.

E. Bass

S. Bass

Orch. Hit

Lead 3

Pad 7

Solo

Perc. 88

E. Gtr.

T	
A	
B	
3	
	10 11 11
	11 11 11
	10 12 12
	3 3
	1 1

E. Bass

S. Bass

Orch. Hit

Lead 3

Pad 7

Solo

90

Perc.

E. Gtr.

E. Bass

S. Bass

Orch. Hit

Lead 3

Pad 7

Solo

92 Perc. 

E. Gtr. 

E. Bass 

S. Bass 

Orch. Hit 

Lead 3 

Pad 7 

Solo 

94

Perc.

E. Gtr.

E. Bass

S. Bass

Orch. Hit

Lead 3

Pad 7

Solo

96

Perc.

Flex.

E. Gtr.

E. Gtr.

S. Bass

Orch. Hit

Lead 3

Pad 7

Solo

98

Perc.

Flex.

E. Gtr.

S. Bass

Pad 7

Solo

99

Perc.

Flex.

E. Gtr.

E. Gtr.

S. Bass

Orch. Hit

Pad 7

Solo

3

10 10 11 11 8 11 6 3

T
A
B

0

100

Perc.

Flex.

E. Gtr.

E. Gtr.

S. Bass

Orch. Hit

Pad 7

Solo

- Perc.**: Measure 100 contains a triplet of eighth notes. Measure 101 continues with eighth notes.
- Flex.**: Measure 100 has a long note with a slur. Measure 101 has a descending eighth-note line.
- E. Gtr.**: Measure 100 has a dotted quarter note followed by eighth notes. Measure 101 has a similar rhythmic pattern.
- E. Gtr.**: Fretboard diagram for measures 100-101. Measure 100: T (3), A (5), B (7). Measure 101: T (11), A (10), B (2).
- S. Bass**: Measure 100 has a dotted quarter note followed by eighth notes. Measure 101 has a similar rhythmic pattern.
- Orch. Hit**: Measure 100 is silent. Measure 101 has a short chord.
- Pad 7**: Measure 100 has a triplet of notes. Measure 101 has a long note with a slur.
- Solo**: Measure 100 is silent. Measure 101 has a complex chordal structure.

101

Perc.

Flex.

E. Gtr.

E. Gtr. TAB

S. Bass

Orch. Hit

Pad 7

Solo

102

Perc.

Flex.

E. Gtr.

E. Gtr. TAB

S. Bass

Orch. Hit

Pad 7

Solo

3

17 16 15 18

103

Perc.

Flex.

E. Gtr.

E. Gtr. TAB

S. Bass

Orch. Hit

Pad 7

Solo

104

Perc.

Flex.

E. Gtr.

E. Gtr. TAB

S. Bass

Orch. Hit

Pad 7

Solo

105

Perc.

Flex.

E. Gtr.

E. Gtr. TAB

S. Bass

Orch. Hit

Pad 7

Solo

3

15 13 10 13 15 13 10 13 13

T
A
B

106

Perc.

Flex.

E. Gtr.

E. Gtr. TAB

S. Bass

Orch. Hit

Pad 7

Solo

3

13 13 10

107

Perc.

Flex.

E. Gtr.

E. Gtr. TAB

S. Bass

Orch. Hit

Pad 7

Solo

108

Perc.

Flex.

E. Gtr.

E. Gtr.

S. Bass

Orch. Hit

Pad 7

Solo

3

3

16 20 24 15 18 13 10 8 10 8 1 3 3

T
A
B

109

Perc.

Flex.

E. Gtr.

E. Gtr. TAB

S. Bass

Orch. Hit

Pad 7

Solo

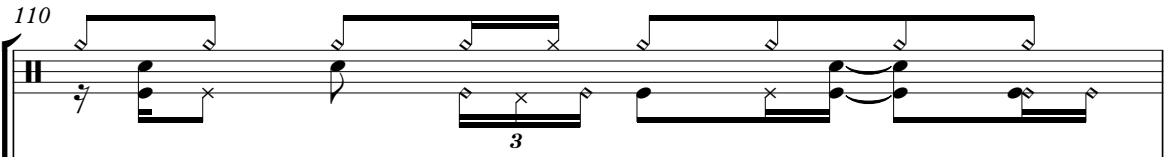
110 Perc. 

Flex. 

E. Gtr. 

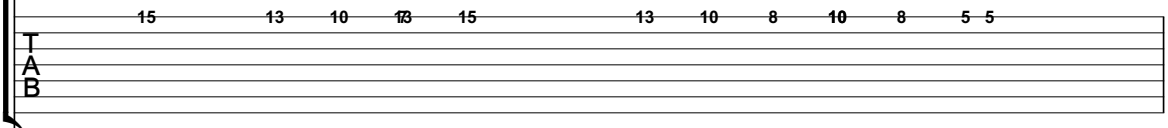
E. Gtr. 

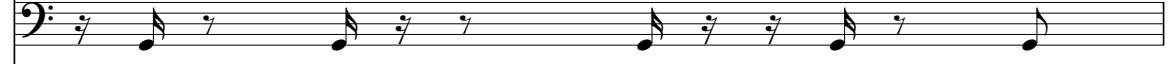
S. Bass 

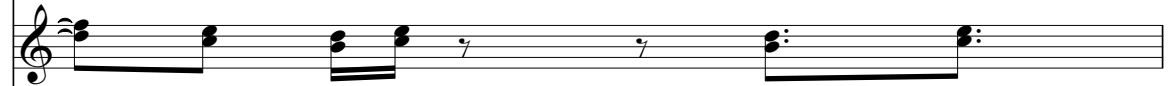
Orch. Hit 

Pad 7 

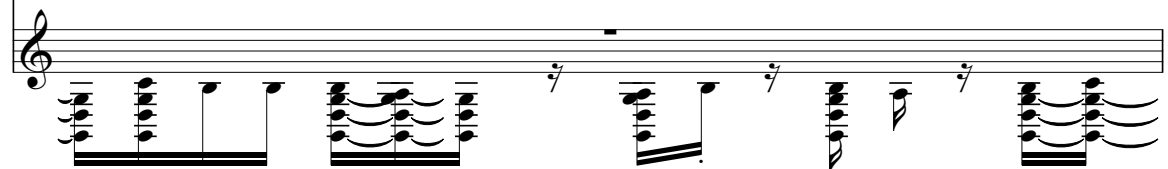
Solo 

111

Perc.

Flex.

E. Gtr.

E. Gtr. TAB

S. Bass

Orch. Hit

Pad 7

Solo

112

Perc.

Flex.

E. Gtr.

S. Bass

Orch. Hit

Pad 7

Solo

Percussion

$\text{♩} = 85,000046$

3 3 3 3 3 3 3 3 3 3 3 3 3 3 3 3 3 3 3 3

4 6 8 10 12 14 16 18 20

V.S.

Percussion

Percussion

3

V.S.

3 Percussion

Percussion

93

5

96

3

99

3 3 3

102

3 3 3

105

3 3

107

6 3

109

3 3

111

3 3 3

Flexatone

♩ = 85,000046

61 6 6 3 6

64 3

67 30

99

101

104 3

106

108

110 3 3

112 3

Electric Guitar

♩ = 85,000046

3

7

12

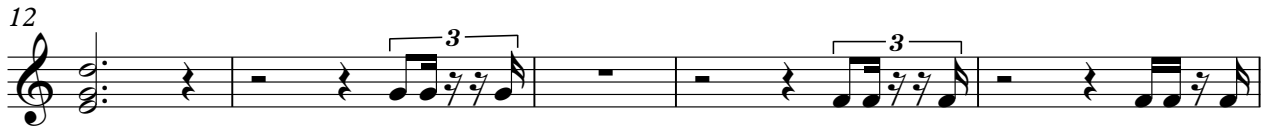

17

15

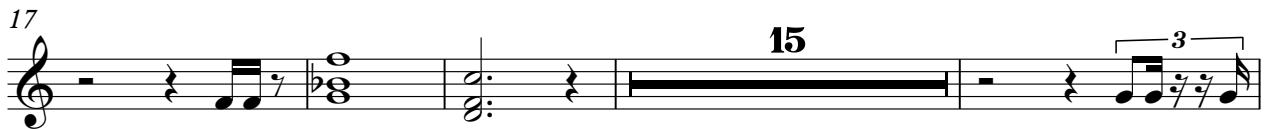

36

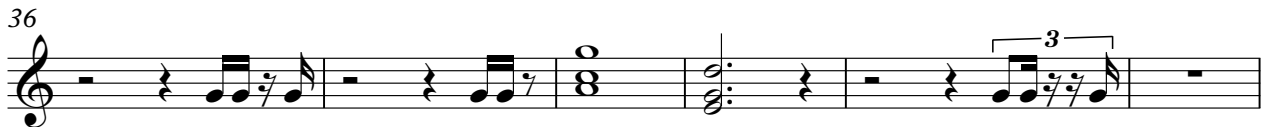

42

47

15

66

71

23

97

100

102

104

106

108

110

112

7-string Electric Guitar

♩ = 85,000046

13

E		8 8	5	5			
B		8 8	6	6		4	
G		9 9				3	
D	1	10 10	3	3		1	1
A							
B							3
E							
A							

20

3

T				4 4	4 3		
A				3 3	3 6	3 3 3	3 3 3
B	3			1 1	1 10	2 1 1 1	3 3 3 3
						1 1	1 1

?

26

T		10	11 11			1 1	1 3 3	10
A	3 3	11	11 11	3 3		1 3	3 4 4	11
B	3 3		12 12	1 1	3 3			
	1 1				1 1	3 3		

29

T	11 11			1 1	1 3 3	10	11 11
A	11 11			1 3	3 4 4	11	11 11
B	12 12	3 3	3 3				3 3
		1 1	1 1				1 1

32

3

T	1 1 1 3 3	10	11 11				3
A	1 3 3 4 4	11	11 11	3 3	3 3		1
B	3		12 12	1 1	1 3 3	3	2
	1				1 1	1	

39

T	3			1 1	1	1
A	0			0 0		
B	2			3 3	3	3

44

3

T	1	4				
A	1	3		1		
B	3	1				
				3	3	

	10 11 11		1 1	1 3 3	10 11 11
T	11 11 11		1 3	3 4 4	11 11 11
A	10 12 12	3 3			10 12 12
B		1 1	3		3 3
			1 3 3		1 1
			1 1	3 3 3	
				1 1 1	

92

		1 1	1 3 3	10 11 11	1 1
T		1 3	3 4 4	11 11 11	1 3
A	3 3 3			10 12 12	3 3
B	1 1	3 3			3 3
	1 1				1 1

95

	1 3 3	10 11 11			
T	3 4 4	11 11 11			
A		10 12 12	3 3	3	
B			1 1	1 3 3	3
				1 3 3 3	1
				1 1 1	

99

	10	10 11 8	6 3	3 5	17	17	16 15	18
T		11 11		7				
A		0		11 2				
B				10				

103

	18 18 15 15	10 8	10 10 10 10	8 7 9 6	13 15 15	15	13 10 13 15 13 10 13 13
T			14 14 14				15
A			18 18 17				
B							

106

	13 13 10	10 10 10 10	16 15 13 10 8 10 8 1 3 3	18 18	16
T			20 18		
A			24		
B					

110

	15 13 10 13 15	13 10 8 10 8 5 5	5 5 0 3	3	2
T			7		
A			6 2		
B			10	0	

Electric Bass

♩ = 85,000046

25

29

34

19

56

61

19

83

88

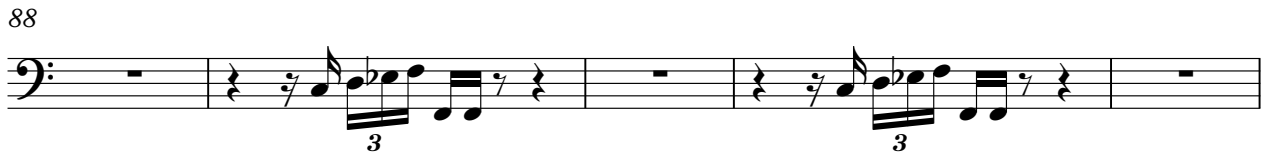

93

18

Rock Organ

♩ = 85,000046

Rosanna

13 2

20

25 16 2

47

52 17 17

75

78 35 35

Synth Bass

♩ = 85,000046

2

6

8

10

12

15

17

19

22

26

V.S.

61

64

66

69

71

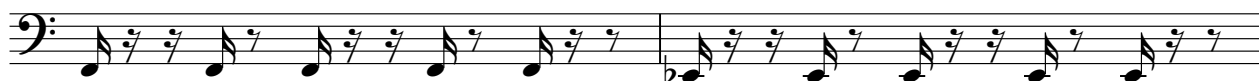

73

76

80

84

88

V.S.

Orchestra Hit

♩ = 85,000046

24

29

34

42

53

58

66

80

83

87

90

93

97

102

106

110

Lead 3 (Calliope)

♩ = 85,000046

Lead 3 (Calliope)

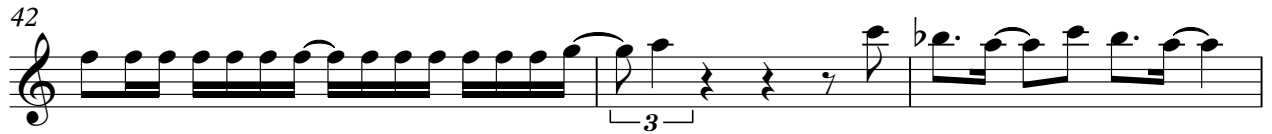

Pad 7 (Halo)

♩ = 85,000046

19

24

29

33

12

49

54

58

62

6 6

Solo

$\text{♩} = 85,000046$

3

5

7

9

11

13

15

17

19

22

3

V.S.

26

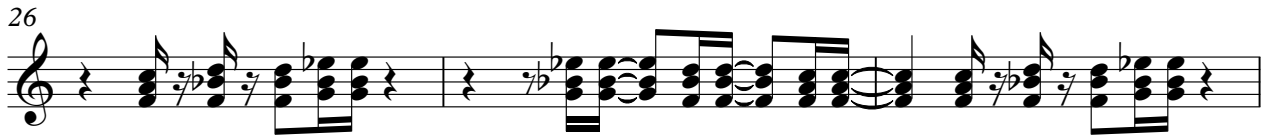

29

32

35

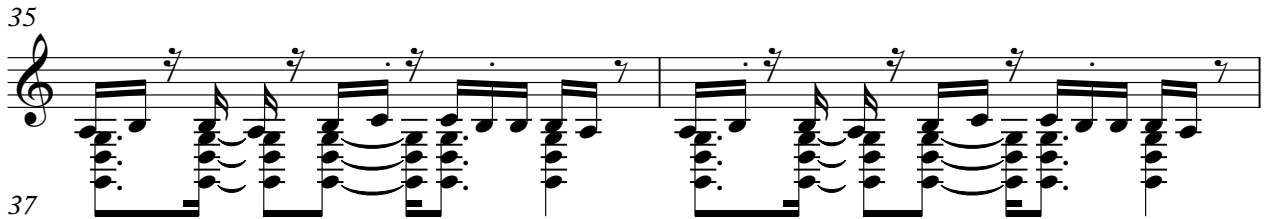

37

39

41

43

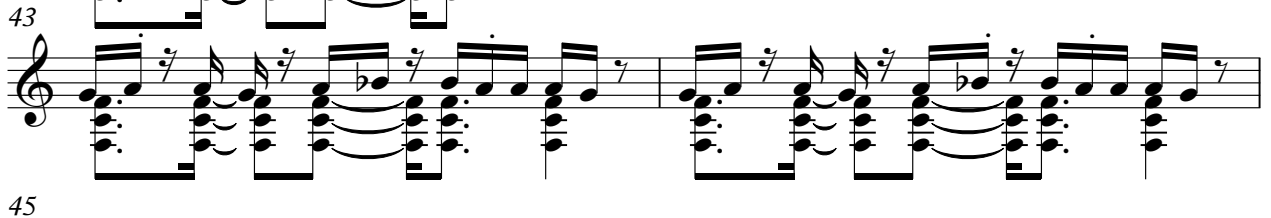

45

48

76

80

83

86

89

92

95

98

100

102

104

106

108

110

112
