

Toto - Stop Loving You 2

♩ = 103,000755

DRUMS: 4/4 time signature, starting with a drum roll in measure 4.

DISTORTION: Treble clef, 4/4 time signature, mostly rests.

OVERDRIVE: Treble clef, 4/4 time signature, mostly rests.

FINGERDBAS: Bass clef, 4/4 time signature, active in measures 4 and 5.

SLAPBASS 2: Bass clef, 4/4 time signature, mostly rests.

MELODY: Bass clef, 4/4 time signature, mostly rests.

A.PIANO 1: Grand staff (treble and bass clefs), 4/4 time signature, active in measures 4 and 5.

E.PIANO 1: Treble clef, 4/4 time signature, mostly rests.

HARPSICHRD: Treble clef, 4/4 time signature, mostly rests.

SLOWSTRING: Treble clef, 4/4 time signature, mostly rests.

BRASS 1: Treble clef, 4/4 time signature, mostly rests.

SQUAREWAVE: Treble clef, 4/4 time signature, mostly rests.

♩ = 103,000755

6

DRUMS: 4/4 time signature, starting with a drum roll in measure 6.

OVERDRIVE: Treble clef, 4/4 time signature, active in measures 6 and 7.

FINGERDBAS: Bass clef, 4/4 time signature, active in measures 6 and 7.

A.PIANO 1: Grand staff (treble and bass clefs), 4/4 time signature, active in measures 6 and 7.

SLOWSTRING: Treble clef, 4/4 time signature, active in measures 6 and 7.

9

DRUMS

OVERDRIVE

FINGERDBAS

A.PIANO 1

SLOWSTRING

13

DRUMS

E.PIANO 1

HARPSICHRD

SLOWSTRING

15

DRUMS

DISTORTION

FINGERDBAS

A.PIANO 1

E.PIANO 1

HARPSICHRD

SLOWSTRING

SQUAREWAVE

17

DRUMS

DISTORTION

FINGERDBAS

SLAPBASS 2

A.PIANO 1

SLOWSTRING

SQUAREWAVE

20

DRUMS

DISTORTION

FINGERDBAS

SLAPBASS 2

MELODY

A.PIANO 1

SQUAREWAVE

23

DRUMS

DISTORTION

FINGERDBAS

SLAPBASS 2

MELODY

A.PIANO 1

SQUAREWAVE

26

DRUMS

DISTORTION

FINGERDBAS

SLAPBASS 2

MELODY

A.PIANO 1

SQUAREWAVE

29

DRUMS

DISTORTION

FINGERDBAS

SLAPBASS 2

MELODY

A.PIANO 1

SQUAREWAVE

32

DRUMS

DISTORTION

FINGERDBAS

SLAPBASS 2

MELODY

A.PIANO 1

SQUAREWAVE

35

DRUMS

DISTORTION

FINGERDBAS

MELODY

A.PIANO 1

SLOWSTRING

38

DRUMS

DISTORTION

FINGERBAS

MELODY

A.PIANO I

SLOWSTRING

41

DRUMS

DISTORTION

FINGERBAS

MELODY

A.PIANO I

SLOWSTRING

44 7

DRUMS

DISTORTION

FINGERBAS

MELODY

A.PIANO 1

SLOWSTRING

47

DRUMS

DISTORTION

FINGERBAS

SLAPBASS 2

MELODY

A.PIANO 1

SLOWSTRING

SQUAREWAVE

50

DRUMS

DISTORTION

FINGERDBAS

SLAPBASS 2

MELODY

A.PIANO 1

SQUAREWAVE

53

DRUMS

DISTORTION

FINGERDBAS

SLAPBASS 2

MELODY

A.PIANO 1

SLOWSTRING

SQUAREWAVE

56

DRUMS

DISTORTION

FINGERDBAS

SLAPBASS 2

MELODY

A.PIANO 1

E.PIANO 1

SLOWSTRING

SQUAREWAVE

58

DRUMS

DISTORTION

FINGERDBAS

SLAPBASS 2

MELODY

A.PIANO 1

E.PIANO 1

SLOWSTRING

SQUAREWAVE

61

DRUMS  
DISTORTION  
FINGERBAS  
SLAPBASS 2  
MELODY  
A.PIANO 1  
E.PIANO 1  
SLOWSTRING  
SQUAREWAVE

64

DRUMS  
DISTORTION  
FINGERBAS  
MELODY  
A.PIANO 1  
SLOWSTRING

67

DRUMS

DISTORTION

FINGERBAS

MELODY

A.PIANO I

SLOWSTRING

70

DRUMS

DISTORTION

FINGERBAS

MELODY

A.PIANO I

SLOWSTRING

73

DRUMS

DISTORTION

FINGERDBAS

MELODY

A.PIANO 1

E.PIANO 1

SLOWSTRING

76

DRUMS

DISTORTION

OVERDRIVE

FINGERDBAS

E.PIANO 1

BRASS 1

79 13

DRUMS

DISTORTION

OVERDRIVE

FINGERDBAS

A.PIANO 1

E.PIANO 1

BRASS 1

81

DRUMS

DISTORTION

OVERDRIVE

FINGERDBAS

A.PIANO 1

E.PIANO 1

BRASS 1

84

DRUMS

DISTORTION

OVERDRIVE

FINGERDBAS

E.PIANO 1

BRASS 1

87

DRUMS  
DISTORTION  
OVERDRIVE  
FINGERDBAS  
A.PIANO 1  
E.PIANO 1  
BRASS 1

89

DRUMS  
DISTORTION  
OVERDRIVE  
FINGERDBAS  
A.PIANO 1  
E.PIANO 1  
SLOWSTRING  
BRASS 1

91

DRUMS

DISTORTION

OVERDRIVE

FINGERBAS

MELODY

A.PIANO 1

SLOWSTRING

94

DRUMS

DISTORTION

MELODY

SLOWSTRING

96

DRUMS

DISTORTION

FINGERBAS

MELODY

A.PIANO 1

SLOWSTRING

99

DRUMS

DISTORTION

FINGERBAS

MELODY

A.PIANO 1

E.PIANO 1

SLOWSTRING

3

6

102

DRUMS

DISTORTION

OVERDRIVE

FINGERBAS

MELODY

A.PIANO 1

SLOWSTRING

3

105

DRUMS

DISTORTION

OVERDRIVE

FINGERBASS

MELODY

A.PIANO 1

SLOWSTRING

108

DRUMS

DISTORTION

OVERDRIVE

FINGERBASS

SLAPBASS 2

MELODY

A.PIANO 1

E.PIANO 1

HARPSICHRD

SLOWSTRING

BRASS 1

SQUAREWAVE

111

DRUMS

DISTORTION

OVERDRIVE

FINGERBAS

SLAPBASS 2

MELODY

A.PIANO 1

E.PIANO 1

HARPSICHRD

SLOWSTRING

BRASS 1

SQUAREWAVE

114

DRUMS

DISTORTION

OVERDRIVE

FINGERDBAS

SLAPBASS 2

MELODY

A.PIANO 1

E.PIANO 1

HARPSICHRD

SLOWSTRING

BRASS 1

SQUAREWAVE

117

DRUMS

DISTORTION

OVERDRIVE

FINGERDBAS

SLAPBASS 2

MELODY

A.PIANO 1

E.PIANO 1

HARPSICHRD

SLOWSTRING

BRASS 1

SQUAREWAVE

125

DISTORTION

135

DISTORTION

DRUMS

Toto - Stop Loving You 2

♩ = 103,000755

2

6

8

10

13

16

19

22

25

28

V.S.

31

34

37

40

43

46

49

51

53

55

DRUMS

57

59

61

63

66

69

72

75

78

81

V.S.

DRUMS

83

85

87

89

92

95

98

101

104

107

DRUMS

110

113

116

119

DISTORTION

Toto - Stop Loving You 2

♩ = 103,000755

14

17

19

21

24

27

29

32

35

38

V.S.

DISTORTION

41

44

47

50

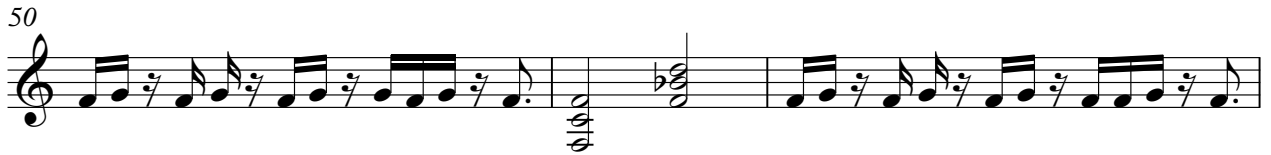

53

55

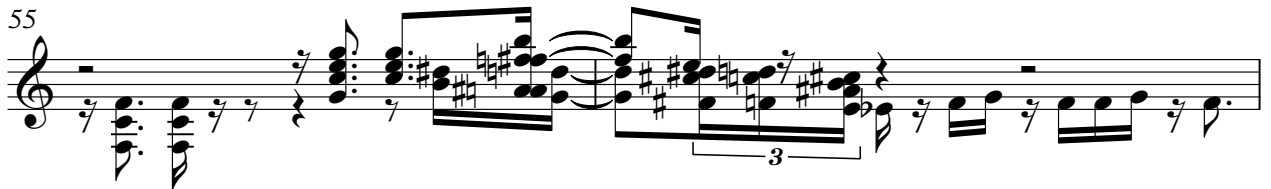

57

60

63

66

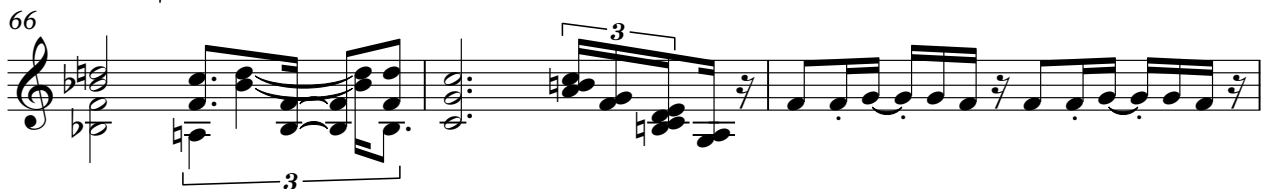

DISTORTION

69

72

76

80

84

88

91

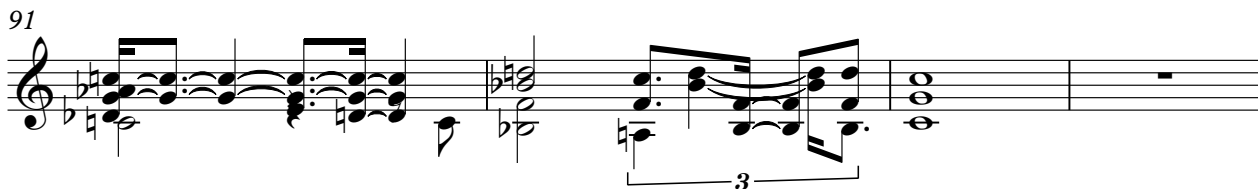

DISTORTION

95

98

102

105

108

112

114

119

128

137

OVERDRIVE

Toto - Stop Loving You 2

♩ = 103,000755

3

8

12

66

79

81

85

88

90

92

12

105

2

2

# OVERDRIVE

111

3

3

115

115

119

26

119

♩ = 103,000755

2

7 3

15

18

21

24

27

30

33

6

V.S.

40

43

47

50

53

56

59

62

65

69

72

76

80

84

87

90

96

99

103

106

V.S.

109

112

115

117

119

SLAPBASS 2

Toto - Stop Loving You 2

♩ = 103,000755

15

21

33

54

108

115

MELODY

Toto - Stop Loving You 2

♩ = 103,000755

18

18

21

24

27

30

33

36

41

44

MELODY

101

MELODY

3

106

111

2

119

26

A.PIANO 1

Toto - Stop Loving You 2

♩ = 103,000755

2

9

4

20

27

34

39

V.S.

44

51

58

64

69

73

83

91

2

97

103

107

112

115

119

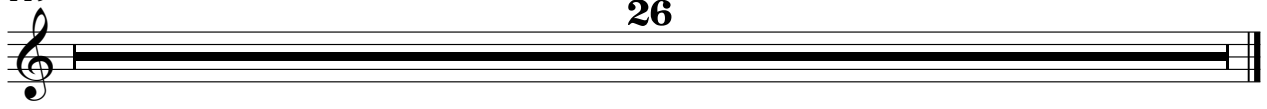

**26**

♩ = 103,000755

12

14

15

40

40

57

63

11

11

77

80

2

84

88

101

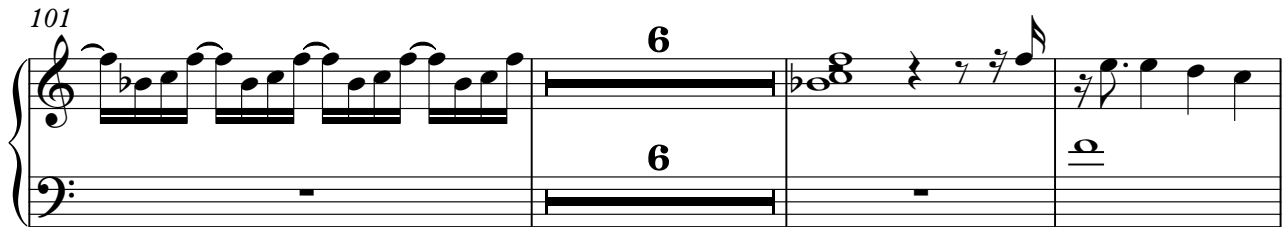

110

119

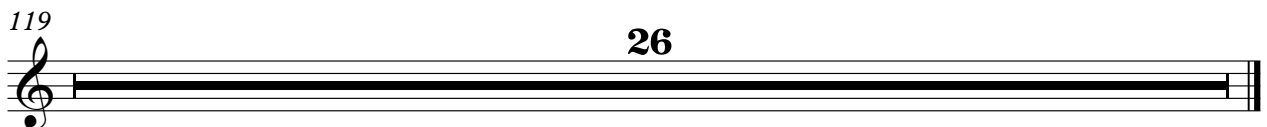

HARPSICHRD

Toto - Stop Loving You 2

♩ = 103,000755

12

14

15

92

108

115

2 26

SLOWSTRING

Toto - Stop Loving You 2

♩ = 103,000755

3

9

15

16

36

41

45

7

56

62

68

72

14

SLOWSTRING

90

95

99

104

109

113

119

26

BRASS 1

Toto - Stop Loving You 2

♩ = 103,000755

74

77

80

83

86

89

109

119

26

2

SQUAREWAVE

Toto - Stop Loving You 2

♩ = 103,000755

14

18

22

26

30

34

13

50

54

58

62

45

2

# SQUAREWAVE

110

119

26

