

Toto Cotugno - La Chante Mi Cantare

♩ = 120,000000

MELODY

DRUMS

STEEL GTR

FINGERDBAS

CHOIR AAHS

PIZZICATO

♩ = 120,000000

SYN STRING

SYN STRING

STRINGS

A.PIANO

6

MELODY

DRUMS

SYN STRING

STRINGS

10

MELODY

DRUMS

FINGERDBAS

PIZZICATO

SYN STRING

STRINGS

A.PIANO

13

MELODY

DRUMS

FINGERDBAS

PIZZICATO

SYN STRING

STRINGS

17

MELODY

DRUMS

FINGERDBAS

PIZZICATO

SYN STRING

SYN STRING

20

MELODY

DRUMS

FINGERDBAS

PIZZICATO

SYN STRING

SYN STRING

23

MELODY

DRUMS

FINGERDBAS

SYN STRING

26

MELODY

DRUMS

FINGERDBAS

PIZZICATO

SYN STRING

SYN STRING

A.PIANO

29

MELODY

DRUMS

FINGERDBAS

SYN STRING

SYN STRING

A.PIANO

32

MELODY

DRUMS

FINGERDBAS

PIZZICATO

SYN STRING

SYN STRING

A.PIANO

35

MELODY

DRUMS

FINGERDBAS

PIZZICATO

SYN STRING

SYN STRING

STRINGS

A.PIANO

38

MELODY

DRUMS

FINGERDBAS

PIZZICATO

SYN STRING

SYN STRING

STRINGS

A.PIANO

40

MELODY

DRUMS

FINGERDBAS

PIZZICATO

SYN STRING

SYN STRING

STRINGS

A.PIANO

42

MELODY

DRUMS

FINGERDBAS

PIZZICATO

SYN STRING

SYN STRING

STRINGS

A.PIANO

44

MELODY

DRUMS

FINGERDBAS

PIZZICATO

SYN STRING

SYN STRING

STRINGS

A.PIANO

46

MELODY
DRUMS
FINGERDBAS
PIZZICATO
SYN STRING
SYN STRING
STRINGS
A.PIANO

48

MELODY
DRUMS
FINGERDBAS
PIZZICATO
SYN STRING
SYN STRING
STRINGS
A.PIANO

51

MELODY

DRUMS

STEEL GTR

FINGERDBAS

PIZZICATO

SYN STRING

SYN STRING

STRINGS

A.PIANO

54

MELODY

DRUMS

STEEL GTR

FINGERDBAS

SYN STRING

57

MELODY

DRUMS

STEEL GTR

FINGERDBAS

PIZZICATO

SYN STRING

SYN STRING

60

MELODY

DRUMS

STEEL GTR

FINGERDBAS

PIZZICATO

SYN STRING

SYN STRING

63

MELODY

DRUMS

STEEL GTR

FINGERDBAS

SYN STRING

66

MELODY

DRUMS

STEEL GTR

FINGERDBAS

PIZZICATO

SYN STRING

SYN STRING

A.PIANO

69

MELODY

DRUMS

FINGERDBAS

SYN STRING

SYN STRING

A.PIANO

72

MELODY

DRUMS

FINGERDBAS

PIZZICATO

SYN STRING

SYN STRING

75

MELODY
DRUMS
FINGERDBAS
PIZZICATO
SYN STRING
SYN STRING

77

MELODY
DRUMS
FINGERDBAS
PIZZICATO
SYN STRING
SYN STRING
STRINGS
A.PIANO

79

MELODY

DRUMS

FINGERDBAS

PIZZICATO

SYN STRING

SYN STRING

STRINGS

A.PIANO

81

MELODY

DRUMS

FINGERDBAS

PIZZICATO

SYN STRING

SYN STRING

STRINGS

A.PIANO

83

MELODY
DRUMS
FINGERDBAS
PIZZICATO
SYN STRING
SYN STRING
STRINGS
A.PIANO

85

MELODY
DRUMS
FINGERDBAS
PIZZICATO
SYN STRING
SYN STRING
STRINGS
A.PIANO

87

MELODY
DRUMS
FINGERDBAS
PIZZICATO
SYN STRING
SYN STRING
STRINGS
A.PIANO

89

MELODY
DRUMS
FINGERDBAS
PIZZICATO
SYN STRING
SYN STRING
STRINGS
A.PIANO

91

MELODY

DRUMS

FINGERDBAS

PIZZICATO

SYN STRING

SYN STRING

STRINGS

A.PIANO

94

DRUMS

FINGERDBAS

CHOIR AAHS

PIZZICATO

SYN STRING

SYN STRING

STRINGS

A.PIANO

96

DRUMS

FINGERDBAS

CHOIR AAHS

PIZZICATO

SYN STRING

SYN STRING

STRINGS

A.PIANO

98

DRUMS

FINGERDBAS

CHOIR AAHS

PIZZICATO

SYN STRING

SYN STRING

STRINGS

A.PIANO

100 19

DRUMS

FINGERDBAS

CHOIR AAHS

PIZZICATO

SYN STRING

SYN STRING

STRINGS

A.PIANO

102

MELODY

DRUMS

FINGERDBAS

PIZZICATO

SYN STRING

SYN STRING

STRINGS

A.PIANO

104

MELODY
DRUMS
FINGERDBAS
PIZZICATO
SYN STRING
SYN STRING
STRINGS
A.PIANO

106

MELODY
DRUMS
FINGERDBAS
PIZZICATO
SYN STRING
SYN STRING
STRINGS
A.PIANO

108

MELODY

DRUMS

FINGERDBAS

PIZZICATO

SYN STRING

SYN STRING

STRINGS

A.PIANO

111

MELODY

DRUMS

FINGERDBAS

PIZZICATO

SYN STRING

SYN STRING

STRINGS

A.PIANO

113

MELODY
DRUMS
FINGERDBAS
PIZZICATO
SYN STRING
SYN STRING
STRINGS
A.PIANO

116

MELODY
DRUMS
FINGERDBAS
PIZZICATO
SYN STRING
SYN STRING
STRINGS
A.PIANO

119

DRUMS

FINGERDBAS

CHOIR AAHS

PIZZICATO

SYN STRING

SYN STRING

STRINGS

A.PIANO

Toto Cotugno - La Chante Mi Cantare

MELODY

$\text{♩} = 120,000000$

7

12

16

20

24

28

32

36

41

V.S.

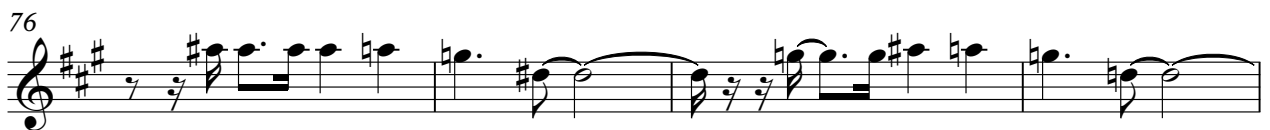

DRUMS

Toto Cotugno - La Chante Mi Cantare

♩ = 120,000000

8

13

17

21

25

29

33

37

39

V.S.

DRUMS

41 **6** **6** **6** **6**

43 **6** **6** **6** **3** **3**

45 **6** **6** **6** **3** **3** **6** **6**

48 **6** **3** **3** **6** **6**

52

56

60

64

68

72

DRUMS

76 3 6 6 6 6 3 3

79 6 6 6 3 3

81 6 6 6 6

83 6 6 6 3

85 6 6 6 6

87 6 6 6 3 3 6 6

90

94 3 6 6 6 3 3

97 6 6 6 3 3

99 6 6 6 3 3 6 6

V.S.

4

DRUMS

102

104

106

108

113

119

♩ = 120,000000

8

14

19

24

29

34

39

44

49

54

V.S.

59

64

69

74

79

84

89

93

98

103

108

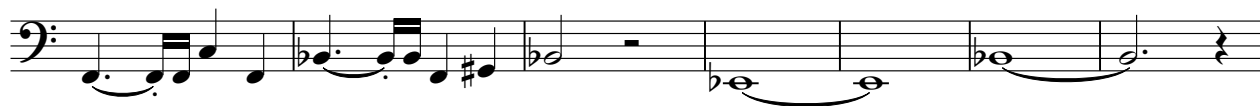

115

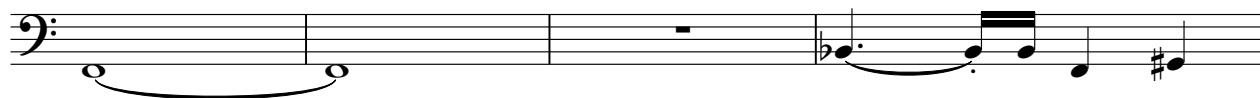

119

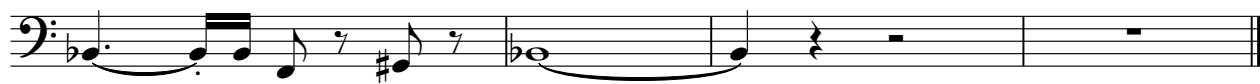

PIZZICATO

Toto Cotugno - La Chante Mi Cantare

♩ = 120,000000

8

13 6 6

27 4

33

37

41

45

48

PIZZICATO

51 6

59 6

67 4

73

76

79

83

87

PIZZICATO

91

6 3 3

97

3

101

3

104

3

107

3

111

6 6 3

115

6 3 2 6

119

3 2

SYN STRING

67

72

77

82

89

94

98

102

109

116

SYN STRING

Toto Cotugno - La Chante Mi Cantare

♩ = 120,000000

2

10

19

28

34

41

48

56

64

71

V.S.

SYN STRING

78

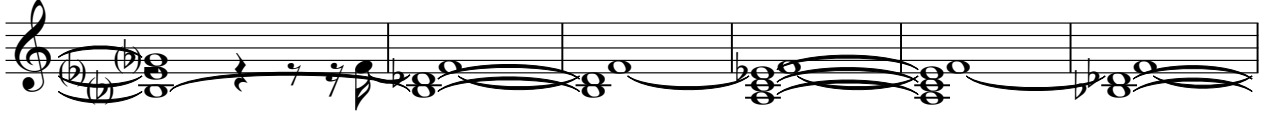

84

90

96

103

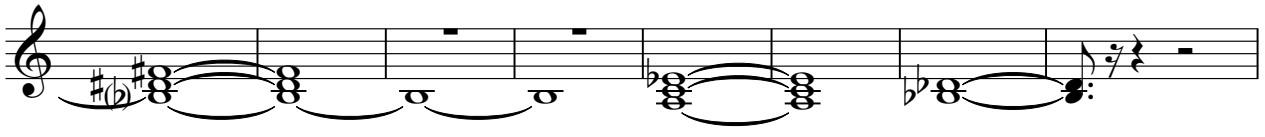

111

116

2

Toto Cotugno - La Chante Mi Cantare

STRINGS

♩ = 120,000000

2

10 23

38

44

50 24

79

84

90

94

100

V.S.

2

STRINGS

106

112

118

A.PIANO

Toto Cotugno - La Chante Mi Cantare

♩ = 120,000000

8 15

28 4

37

41

45

49

51 15

68

5

77

80

84

88

91

95

98

101

103

106

110

113

117

119
