

# Westlife - My Love

♩ = 150,000000

Musical score for Westlife - My Love, featuring various instruments. The score is written in 4/4 time and includes a tempo marking of ♩ = 150,000000. The instruments listed are:

- Percussion: Shows a pattern of four 'x' marks in the second measure, indicating a drum pattern.
- Alto Glockenspiel: Shows a melodic line starting in the third measure.
- Jazz Guitar: Three staves, all showing rests.
- Electric Guitar: Two staves, all showing rests.
- 5-string Electric Bass: One staff, showing rests.
- Reverse Cymbals: One staff, showing rests.
- Synth Strings: One staff, showing rests.
- FX 5 (Brightness): One staff, showing rests.
- Violin: One staff, showing rests.
- Viola: One staff, showing rests.
- Solo: Two staves, showing a melodic line starting in the third measure.
- Telephone: One staff, showing rests.

4

Alto Glock.

J. Gtr.

J. Gtr.

E. Bass

Syn. Str.

Vla.

Solo

Tel.

6

Perc.

Alto Glock.

J. Gtr.

J. Gtr.

J. Gtr.

E. Bass

Rev. Cym.

Syn. Str.

Vla.

Solo

Tel.

o

8

Alto Glock.

J. Gtr.

J. Gtr.

J. Gtr.

9

Alto Glock.

J. Gtr.

J. Gtr.

J. Gtr.

11

Alto Glock.

J. Gtr.

J. Gtr.

J. Gtr.

13

Alto Glock.

J. Gtr.

J. Gtr.

J. Gtr.

Vla.

17

Perc.

Alto Glock.

J. Gtr.

J. Gtr.

J. Gtr.

E. Bass

Vla.

Solo

19

Perc.

Alto Glock.

J. Gtr.

J. Gtr.

J. Gtr.

E. Bass

Vla.

Solo

21

22

Perc.

Alto Glock.

J. Gtr.

J. Gtr.

J. Gtr.

E. Bass

FX 5

Vla.

Solo

Solo

24

Perc.

Alto Glock.

J. Gtr.

J. Gtr.

J. Gtr.

E. Bass

FX 5

Vla.

Solo

Solo

27

Perc.

Alto Glock.

J. Gtr.

J. Gtr.

J. Gtr.

E. Bass

FX 5

Vla.

Solo

Solo

29

31

Perc.

Alto Glock.

J. Gtr.

J. Gtr.

J. Gtr.

E. Gtr.

E. Gtr.

E. Bass

Rev. Cym.

Syn. Str.

FX 5

Vla.

Solo

Solo

Tel.

o

33

Perc.

Alto Glock.

J. Gtr.

J. Gtr.

J. Gtr.

E. Gtr.

E. Gtr.

E. Bass

Syn. Str.

FX 5

Vla.

Solo

Solo

34

Perc.

Alto Glock.

J. Gtr.

J. Gtr.

J. Gtr.

E. Gtr.

E. Gtr.

E. Bass

Syn. Str.

FX 5

Vla.

Solo

Solo

35

Perc.

Alto Glock.

J. Gtr.

J. Gtr.

J. Gtr.

E. Gtr.

E. Gtr.

E. Bass

Syn. Str.

FX 5

Vla.

Solo

Solo

36

Perc.

Alto Glock.

J. Gtr.

J. Gtr.

J. Gtr.

E. Gtr.

E. Gtr.

E. Bass

Syn. Str.

FX 5

Vla.

Solo

Solo

37

Perc.

Alto Glock.

J. Gtr.

J. Gtr.

J. Gtr.

E. Gtr.

E. Gtr.

E. Bass

Syn. Str.

FX 5

Vla.

Solo

Solo

38

Perc.

Alto Glock.

J. Gtr.

J. Gtr.

J. Gtr.

E. Gtr.

E. Gtr.

E. Bass

Syn. Str.

FX 5

Vla.

Solo

Solo

39

Perc.

Alto Glock.

J. Gtr.

J. Gtr.

J. Gtr.

E. Gtr.

E. Gtr.

E. Bass

Rev. Cym.

Syn. Str.

FX 5

Vla.

Solo

Solo

41

Perc.

Alto Glock.

J. Gtr.

J. Gtr.

J. Gtr.

E. Gtr.

E. Gtr.

E. Bass

Syn. Str.

FX 5

Vla.

Solo

Solo

42

Perc.

Alto Glock.

J. Gtr.

J. Gtr.

J. Gtr.

E. Gtr.

E. Gtr.

E. Bass

Syn. Str.

FX 5

Vln.

Solo

Solo

43

Perc.

Alto Glock.

J. Gtr.

J. Gtr.

J. Gtr.

E. Gtr.

E. Gtr.

E. Bass

Syn. Str.

FX 5

Vla.

Solo

Solo

44

Perc.

Alto Glock.

J. Gtr.

J. Gtr.

J. Gtr.

E. Gtr.

E. Gtr.

E. Bass

Syn. Str.

FX 5

Vla.

Solo

Solo

45

Perc.

Alto Glock.

J. Gtr.

J. Gtr.

J. Gtr.

E. Gtr.

E. Gtr.

E. Bass

Syn. Str.

FX 5

Vln.

Solo

Solo

46

Perc.

Alto Glock.

J. Gtr.

J. Gtr.

J. Gtr.

E. Gtr.

E. Gtr.

E. Bass

Syn. Str.

FX 5

Vla.

Solo

Solo

47

Perc.

Alto Glock.

J. Gtr.

J. Gtr.

J. Gtr.

E. Gtr.

E. Gtr.

E. Bass

Syn. Str.

FX 5

Vla.

Solo

Solo

Tel.

0

49

Perc.

Alto Glock.

J. Gtr.

J. Gtr.

J. Gtr.

E. Gtr.

E. Gtr.

E. Bass

Rev. Cym.

Syn. Str.

Vla.

Solo

51

Musical score for Perc., Alto Glock., J. Gtr., E. Bass, Syn. Str., and Solo. The score is divided into two systems. The Perc. part features a complex rhythmic pattern with various note values and rests. The Alto Glock. part consists of a series of chords and single notes. The J. Gtr. part includes a melodic line and a complex chordal accompaniment. The E. Bass part provides a simple bass line. The Syn. Str. part features a sustained chord. The Solo part consists of a single chord.

55

56

57

Perc.

Alto Glock.

J. Gtr.

J. Gtr.

J. Gtr.

E. Bass

Rev. Cym.

Syn. Str.

FX 5

Vla.

Solo

Solo

Tel.

59

Perc.

Alto Glock.

J. Gtr.

J. Gtr.

J. Gtr.

E. Bass

Syn. Str.

FX 5

Vla.

Solo

Solo

61

Perc.

Alto Glock.

J. Gtr.

J. Gtr.

J. Gtr.

E. Bass

Syn. Str.

FX 5

Vla.

Solo

Solo

63

Perc.

Alto Glock.

J. Gtr.

J. Gtr.

J. Gtr.

E. Bass

Syn. Str.

Vla.

Solo

64

Perc.

Alto Glock.

J. Gtr.

J. Gtr.

J. Gtr.

E. Bass

Syn. Str.

Vla.

Solo

65

Perc.

Alto Glock.

J. Gtr.

J. Gtr.

J. Gtr.

E. Bass

Rev. Cym.

Syn. Str.

FX 5

Vla.

Solo

Solo

66

Perc.

Alto Glock.

J. Gtr.

J. Gtr.

J. Gtr.

E. Bass

Syn. Str.

FX 5

Vla.

Solo

Solo

67

Perc.

Alto Glock.

J. Gtr.

J. Gtr.

J. Gtr.

E. Bass

Syn. Str.

FX 5

Vla.

Solo

Solo

68

Perc.

Alto Glock.

J. Gtr.

J. Gtr.

J. Gtr.

E. Bass

Syn. Str.

FX 5

Vla.

Solo

Solo

69

Perc.

Alto Glock.

J. Gtr.

J. Gtr.

J. Gtr.

E. Bass

Syn. Str.

FX 5

Vla.

Solo

Solo

70

Perc.

Alto Glock.

J. Gtr.

J. Gtr.

J. Gtr.

E. Bass

Syn. Str.

FX 5

Vla.

Solo

Solo

72

Perc.

Alto Glock.

J. Gtr.

J. Gtr.

J. Gtr.

E. Bass

Rev. Cym.

Syn. Str.

FX 5

Vla.

Solo

Solo

Tel.

o

74

Perc.

Alto Glock.

J. Gtr.

J. Gtr.

J. Gtr.

E. Gtr.

E. Gtr.

E. Bass

Syn. Str.

FX 5

Vla.

Solo

Solo

75

Perc.

Alto Glock.

J. Gtr.

J. Gtr.

J. Gtr.

E. Gtr.

E. Gtr.

E. Bass

Syn. Str.

FX 5

Vln.

Solo

Solo

76

Perc.

Alto Glock.

J. Gtr.

J. Gtr.

J. Gtr.

E. Gtr.

E. Gtr.

E. Bass

Syn. Str.

FX 5

Vla.

Solo

Solo

77

Perc.

Alto Glock.

J. Gtr.

J. Gtr.

J. Gtr.

E. Gtr.

E. Gtr.

E. Bass

Syn. Str.

FX 5

Vla.

Solo

Solo

78

Perc.

Alto Glock.

J. Gtr.

J. Gtr.

J. Gtr.

E. Gtr.

E. Gtr.

E. Bass

Syn. Str.

FX 5

Vla.

Solo

Solo

79

Perc.

Alto Glock.

J. Gtr.

J. Gtr.

J. Gtr.

E. Gtr.

E. Gtr.

E. Bass

Syn. Str.

FX 5

Vla.

Solo

Solo

80

Perc.

Alto Glock.

J. Gtr.

J. Gtr.

J. Gtr.

E. Gtr.

E. Gtr.

E. Bass

Syn. Str.

FX 5

Vla.

Solo

Solo

81

Perc.

Alto Glock.

J. Gtr.

J. Gtr.

J. Gtr.

E. Gtr.

E. Gtr.

E. Bass

Rev. Cym.

Syn. Str.

FX 5

Vla.

Solo

Solo

82

Perc.

Alto Glock.

J. Gtr.

J. Gtr.

J. Gtr.

E. Gtr.

E. Gtr.

E. Bass

Syn. Str.

FX 5

Vla.

Solo

Solo

83

Perc.

Alto Glock.

J. Gtr.

J. Gtr.

J. Gtr.

E. Gtr.

E. Gtr.

E. Bass

Syn. Str.

FX 5

Vln.

Solo

Solo

84

Perc.

Alto Glock.

J. Gtr.

J. Gtr.

J. Gtr.

E. Gtr.

E. Gtr.

E. Bass

Syn. Str.

FX 5

Vla.

Solo

Solo

85

Perc.

Alto Glock.

J. Gtr.

J. Gtr.

J. Gtr.

E. Gtr.

E. Gtr.

E. Bass

Syn. Str.

FX 5

Vla.

Solo

Solo

86

Perc.

Alto Glock.

J. Gtr.

J. Gtr.

J. Gtr.

E. Gtr.

E. Gtr.

E. Bass

Syn. Str.

FX 5

Vla.

Solo

Solo

87

Perc.

Alto Glock.

J. Gtr.

J. Gtr.

J. Gtr.

E. Gtr.

E. Gtr.

E. Bass

Syn. Str.

FX 5

Vla.

Solo

Solo

88

Perc.

Alto Glock.

J. Gtr.

J. Gtr.

J. Gtr.

E. Gtr.

E. Gtr.

E. Bass

Syn. Str.

FX 5

Vln.

Solo

Solo

89

Perc.

Alto Glock.

J. Gtr.

J. Gtr.

J. Gtr.

E. Gtr.

E. Gtr.

E. Bass

Syn. Str.

Vln.

Vla.

Solo

91

Perc.

J. Gtr.

J. Gtr.

J. Gtr.

E. Gtr.

E. Gtr.

E. Bass

Syn. Str.

Vln.

Vla.

Solo

93

Perc.

J. Gtr.

J. Gtr.

J. Gtr.

E. Gtr.

E. Gtr.

E. Bass

Syn. Str.

Vln.

Vla.

Solo

95

Perc.

J. Gtr.

J. Gtr.

J. Gtr.

E. Gtr.

E. Gtr.

E. Bass

Syn. Str.

Vln.

Vla.

Solo

Tel.

97

Perc.

J. Gtr.

J. Gtr.

E. Gtr.

E. Gtr.

E. Bass

Rev. Cym.

Syn. Str.

Vln.

Vla.

Solo

Tel.

o

99

J. Gtr.

J. Gtr.

E. Gtr.

Syn. Str.

Vln.

Vla.

101

103

J. Gtr.

J. Gtr.

J. Gtr.

E. Gtr.

Syn. Str.

FX 5

Vln.

Vla.

Solo

105

Perc.

J. Gtr.

J. Gtr.

J. Gtr.

E. Gtr.

Rev. Cym.

Syn. Str.

FX 5

Vln.

Vla.

Solo

106

Perc.

Alto Glock.

J. Gtr.

J. Gtr.

J. Gtr.

E. Gtr.

E. Gtr.

E. Bass

Syn. Str.

FX 5

Vla.

Solo

Solo

108

Perc.

Alto Glock.

J. Gtr.

J. Gtr.

J. Gtr.

E. Gtr.

E. Gtr.

E. Bass

Syn. Str.

FX 5

Vla.

Solo

Solo

109

Perc.

Alto Glock.

J. Gtr.

J. Gtr.

J. Gtr.

E. Gtr.

E. Gtr.

E. Bass

Syn. Str.

FX 5

Vla.

Solo

Solo

111

Perc.

Alto Glock.

J. Gtr.

J. Gtr.

J. Gtr.

E. Gtr.

E. Gtr.

E. Bass

Syn. Str.

FX 5

Vla.

Solo

Solo

112

Perc.

Alto Glock.

J. Gtr.

J. Gtr.

J. Gtr.

E. Gtr.

E. Gtr.

E. Bass

Rev. Cym.

Syn. Str.

FX 5

Vla.

Solo

Solo

114

Perc.

Alto Glock.

J. Gtr.

J. Gtr.

J. Gtr.

E. Gtr.

E. Gtr.

E. Bass

Syn. Str.

FX 5

Vla.

Solo

Solo

116

Perc.

Alto Glock.

J. Gtr.

J. Gtr.

J. Gtr.

E. Gtr.

E. Gtr.

E. Bass

Syn. Str.

FX 5

Vla.

Solo

Solo

Perc.

Alto Glock.

J. Gtr.

J. Gtr.

J. Gtr.

E. Gtr.

E. Gtr.

E. Bass

Syn. Str.

FX 5

Vla.

Solo

Solo

120

Perc.

Alto Glock.

J. Gtr.

J. Gtr.

J. Gtr.

E. Gtr.

E. Gtr.

E. Bass

Syn. Str.

FX 5

Vln.

Vla.

Solo

Solo

121

Perc.

Alto Glock.

J. Gtr.

J. Gtr.

J. Gtr.

E. Gtr.

E. Gtr.

E. Bass

Rev. Cym.

Syn. Str.

FX 5

Vln.

Vla.

Solo

Solo

Tel.

123

Perc.

Alto Glock.

J. Gtr.

J. Gtr.

J. Gtr.

E. Gtr.

E. Gtr.

E. Bass

Syn. Str.

FX 5

Vln.

Vla.

Solo

Solo

124

Perc.

Alto Glock.

J. Gtr.

J. Gtr.

J. Gtr.

E. Gtr.

E. Gtr.

E. Bass

Syn. Str.

FX 5

Vln.

Vla.

Solo

Solo

125

Perc.

Alto Glock.

J. Gtr.

J. Gtr.

J. Gtr.

E. Gtr.

E. Gtr.

E. Bass

Syn. Str.

FX 5

Vln.

Vla.

Solo

Solo

127

Perc.

Alto Glock.

J. Gtr.

J. Gtr.

J. Gtr.

E. Gtr.

E. Gtr.

E. Bass

Syn. Str.

FX 5

Vln.

Solo

Solo

128

Perc.

Alto Glock.

J. Gtr.

J. Gtr.

J. Gtr.

E. Gtr.

E. Gtr.

E. Bass

Syn. Str.

FX 5

Vla.

Solo

Solo

129

Perc.

Alto Glock.

J. Gtr.

J. Gtr.

J. Gtr.

E. Gtr.

E. Gtr.

E. Bass

Rev. Cym.

Syn. Str.

FX 5

Vla.

Solo

Solo

130

Perc.

Alto Glock.

J. Gtr.

J. Gtr.

J. Gtr.

E. Gtr.

E. Gtr.

E. Bass

Syn. Str.

FX 5

Vla.

Solo

Solo

132

Perc.

Alto Glock.

J. Gtr.

J. Gtr.

J. Gtr.

E. Gtr.

E. Gtr.

E. Bass

Syn. Str.

FX 5

Vla.

Solo

Solo

134

Perc.

Alto Glock.

J. Gtr.

J. Gtr.

J. Gtr.

E. Gtr.

E. Gtr.

E. Bass

Syn. Str.

FX 5

Vla.

Solo

Solo

136

Perc.

Alto Glock.

J. Gtr.

J. Gtr.

J. Gtr.

E. Gtr.

E. Gtr.

E. Bass

Rev. Cym.

Syn. Str.

FX 5

Vla.

Solo

Solo

Tel.

138

Perc.

Alto Glock.

J. Gtr.

J. Gtr.

J. Gtr.

E. Gtr.

E. Gtr.

E. Bass

Syn. Str.

FX 5

Vla.

Solo

Solo

# Westlife - My Love

## Percussion

♩ = 150,000000

16

21

26

31

35

38

41

44

46

Percussion

49

53

56

59

62

65

68

71

75

78

Percussion

81

84

87

90

93

96

107

110

113

116

V.S.

119

122

125

128

131

134

137

♩ = 150,000000

2

6

9

11

13

15

17

19

21

23

25

27

29

31

33

35

37

39

41

43

45

47

50

52

54

56

58

60

62

64

86

88

90

**16**

108

110

112

114

116

118

120

122

124

126

128

130

132

134

136

137

♩ = 150,000000

6

11

16

20

25

30

35

40

44

49

53

57

61

65

70

74

78

83

88

93

4

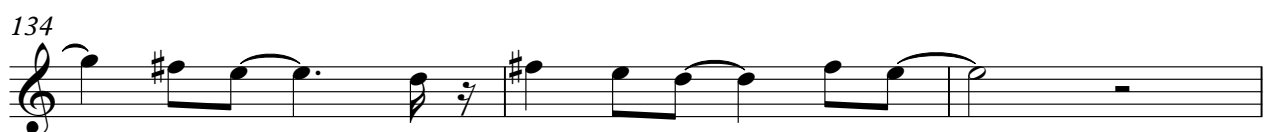

♩ = 150,000000

3

7

9

11

14

17

19

21

24

27

V.S.

V.S.

128

131

133

135

137

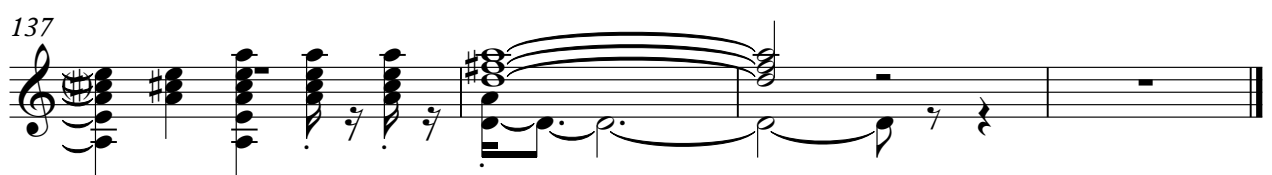

♩ = 150,000000

3

7

11

15

20

24

29

35

40

45

V.S.

♩ = 150,000000

31

34

38

42

46

50

24

77

81

85

90

♩ = 150,000000

14 16

33

37

41

45

50 24

77

81

85

90

96

101

108

112

116

120

123

127

131

135

Electric Guitar

137

Westlife - My Love

5-string Electric Bass

$\text{♩} = 150,000,000$

3 8

16

23

30

36

42

48

53

59

64

V.S.

70

76

82

88

95

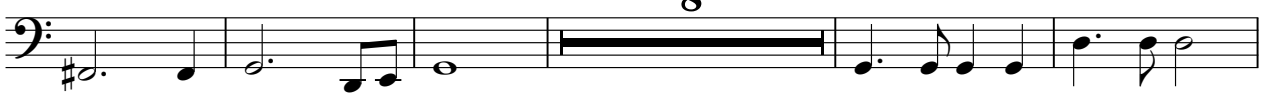

108

114

120

126

132

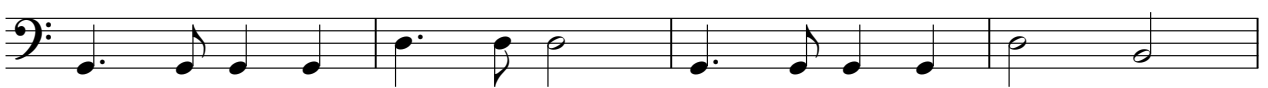

136

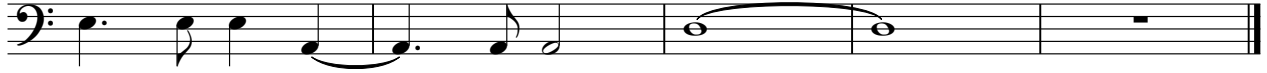

Reverse Cymbals

Westlife - My Love

♩ = 150,000000

6 23 7

39

9 7

58

7 7 7

81

15 7

106

7 7

122

7 7 3

Synth Strings

Westlife - My Love

♩ = 150,000000

8 **24**

37

45

52

60

68

76

84

92 **5**

Synth Strings

104

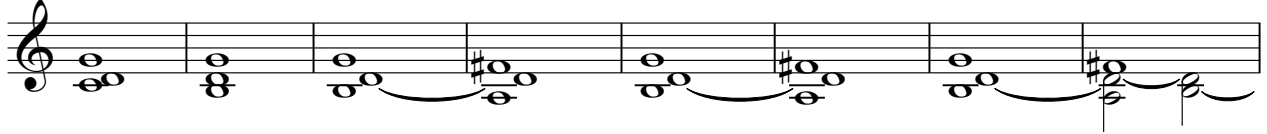

112

119

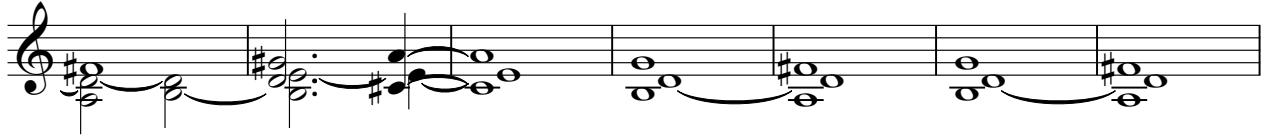

126

133

137

♩ = 150,000000

22

27

3

34

37

41

45

10

58

3

65

70

75

79

83

87

13

104

108

111

115

119

123

127

131

135

Violin

Westlife - My Love

♩ = 150,000000

**89**

94

98

106

**14**

123

**15**

Viola

Westlife - My Love

♩ = 150,000000

3 6

14

23

29

37

45

59

66

71

79

V.S.

# Westlife - My Love

Solo

♩ = 150,000000

2

7

20

27

34

41

48

54

60

66

V.S.

72

79

86

92

98

111

118

125

132

136

Westlife - My Love

Solo

♩ = 150,000000

22

27

3

34

38

42

47

10

59

3

65

71

77

82

87

13

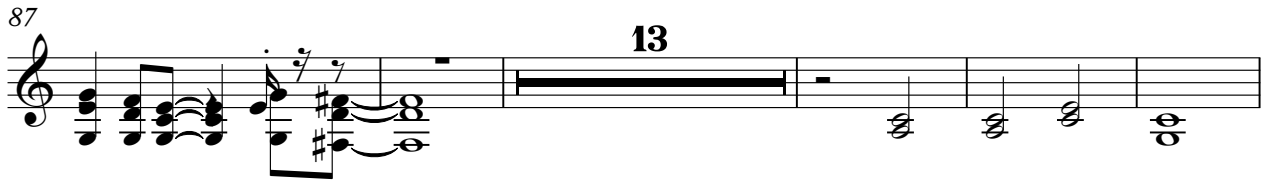

105

110

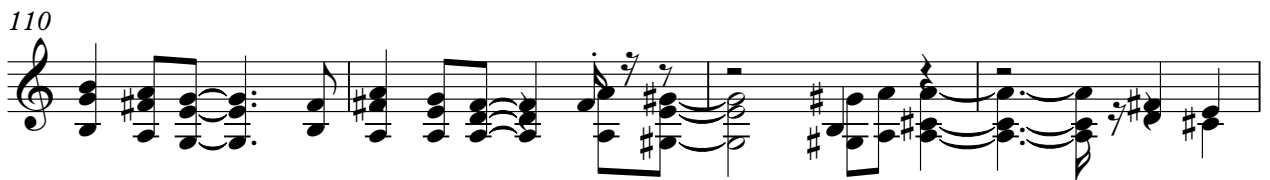

114

119

124

128

132

136

Telephone

Westlife - My Love

♩ = 150,000000

4 8

16 13 15

47 8

59 13 22

97 23

122 15 3