

# Toto Cutugno - Soli(MIDI)

♩ = 112,000061

♩ = 112,000061

5

Kick

H-h

Rim

NylonGuit

Bass

Organ

Organ

El.Piano

Rain?

Strings

Strings

7

Kick

H-h

Rim

NylonGuit

Bass

Organ

Organ

El.Piano

Rain?

Strings

Strings

9

Kick

H-h

Rim

NylonGuit

Bass

Organ

Organ

El. Piano

Rain?

Strings

Strings

11

The musical score for page 11 consists of the following parts:

- H-h:** A complex rhythmic pattern using 'x' marks to denote hits, with some notes beamed together.
- NylonGuit:** A melodic line with triplets and various chordal textures.

14

Kick

H-h

Rim

NylonGuit

Bass

El.Piano

Strings +

Strings +

Rain?

17

19

Kick

H-h

Rim

NylonGuit

Bass

El.Piano

Strings +

Strings +

Rain?

21

24

27

30

Kick

H-h

Rim

NylonGuit

Bass

El.Piano

Strings +

Strings +

Rain?

33

The musical score for page 33 consists of the following parts:

36

Kick

H-h

Rim

NylonGuit

Bass

El.Piano

Strings +

Strings +

Rain?

39

42

- NylonGuit:** A melodic line with chords and grace notes.
- El. Piano:** A piano accompaniment with chords and a melodic line.

1'32.1"  
44.1,00  
rf

44

Snare

Kick

H-h

Toms

Tamb

NylonGuit

Bass

Organ

Organ

El.Piano

Strings +

Strings +

Rain?

47

50

- H-h:** A high-hat pattern consisting of a series of 'x' marks indicating hits.
- Tamb:** A tambourine part with occasional rhythmic accents.

52

55

The musical score for page 55 consists of the following tracks:

- H-h:** A complex hi-hat pattern with various rhythmic figures and accents.
- El.Piano:** A grand piano part with sparse, sustained notes and some melodic movement.

58

64

Snare

Kick

H-h

Toms

NylonGuit

Bass

El.Piano

Strings +

Strings +

Rain?

67

Snare

Kick

H-h

NylonGuit

Bass

El.Piano

Strings +

Strings +

Rain?

69

72

Snare

Kick

H-h

NylonGuit

Bass

El.Piano

Strings +

Strings +

Rain?

75

Snare

Kick

H-h

NylonGuit

Bass

El.Piano

Strings +

Strings +

Rain?

78

81

Snare

Kick

H-h

NylonGuit

Bass

Organ

Organ

El. Piano

Strings +

Strings +

Rain?

84

Snare

Kick

H-h

NylonGuit

Bass

Organ

Organ

El.Piano

Strings +

Strings +

Rain?

87

90

Snare

Kick

H-h

NylonGuit

Bass

Organ

Organ

El. Piano

Strings +

Strings +

Rain?

93

Solo

Snare

Kick

H-h

NylonGuit

Bass

Organ

Organ

El.Piano

Strings +

Strings +

Rain?

96

The musical score is arranged in a system with the following parts from top to bottom:

98

100

The musical score is arranged in a system with the following parts from top to bottom:

102

Solo

Rev1

Rev2

Rev3

Snare

Kick

H-h

Tamb

NylonGuit

Bass

El.Piano

Strings +

Strings +

104

Solo

Rev1

Rev2

Rev3

Snare

Kick

H-h

Tamb

NylonGuit

Bass

El.Piano

Strings +

Strings +

Rain?

106

The musical score for page 106 consists of the following tracks:

108

Solo

Rev1

Rev2

Rev3

Snare

Kick

H-h

Tamb

NylonGuit

Bass

El.Piano

Strings +

Strings +

Rain?

110

Solo

Rev1

Rev2

Rev3

Snare

Kick

H-h

Toms

Tamb

NylonGuit

Bass

Organ

Organ

El.Piano

Strings +

Strings +

Rain?

113

116

- NylonGuit:** Melodic lines with triplets and slurs.
- El.Piano:** Melodic lines with slurs and ties.
- Rain?:** A melodic line with slurs and ties.

119

Snare

Kick

H-h

Toms

Tamb

NylonGuit

Bass

Organ

Organ

El.Piano

Strings +

Strings +

Rain?

122

125

128

130

- NylonGuit:** A melodic line with complex chordal textures and slurs.
- El.Piano:** A piano accompaniment part with chords and melodic lines.
- Rain?:** A part with a melodic line and rests.

134

Solo

Toto Cutugno - Soli(MIDI)

♩ = 112,000061

94

97

101

105

109

26

♩ = 112,000061 **95**

**98**

**101**

**106**

**110** **26**

♩ = 112,000061

95

98

102

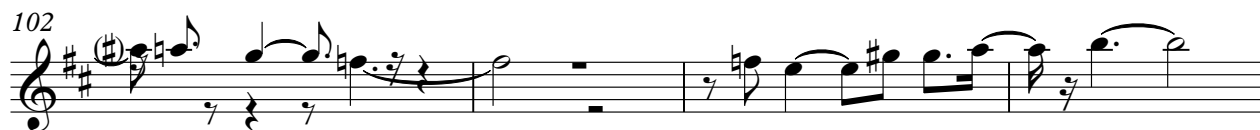

106

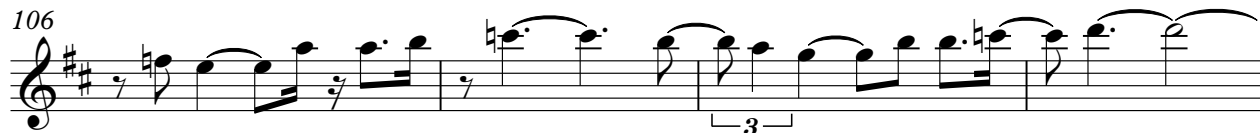

110

25

♩ = 112,000061 **95**

98

101

105

109

112 **25**

Snare

Toto Cutugno - Soli(MIDI)

♩ = 112,000061

43

48

54

5

64

70

76

82

88

92

# Toto Cutugno - Soli(MIDI)

Kick

♩ = 112,000061

**3**

9

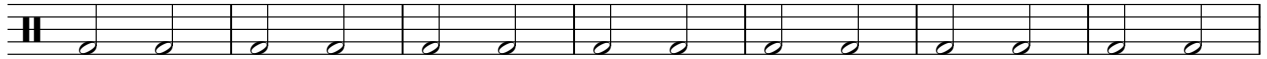

16

23

30

37

44

51

58

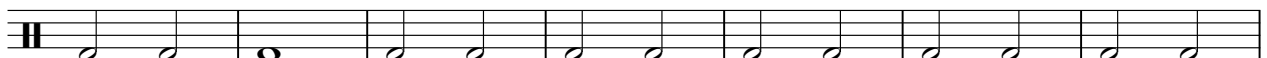

65

V.S.

2

# Kick

72

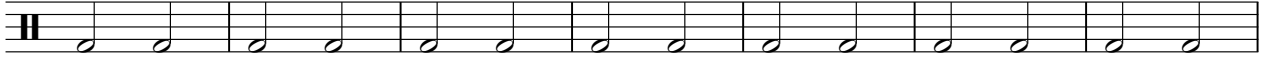

79

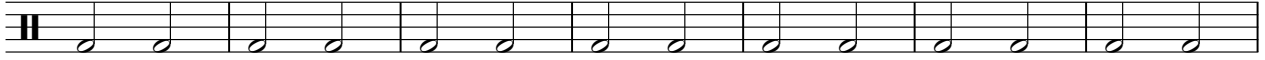

86

93

100

107

114

121

128

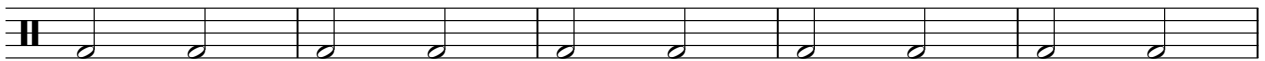

133

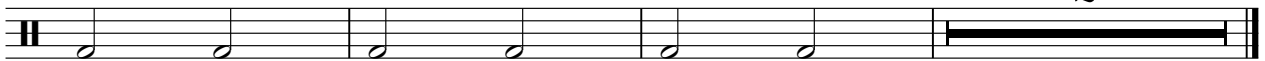

2

# Toto Cutugno - Soli(MIDI)

H-h

♩ = 112,000061

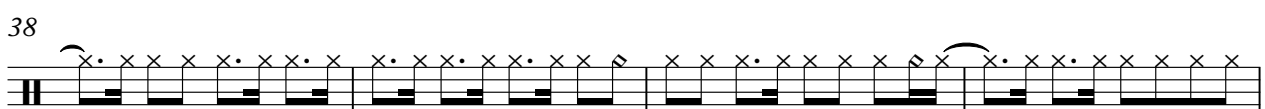
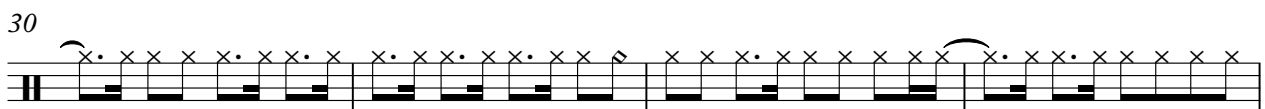
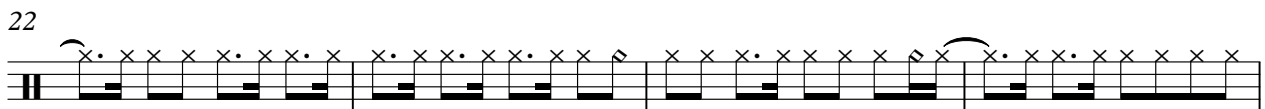
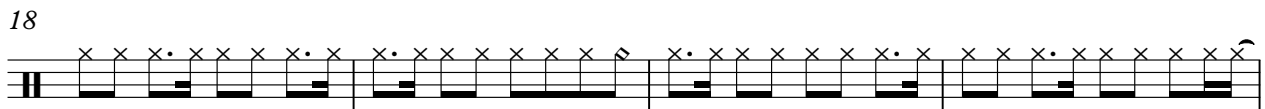
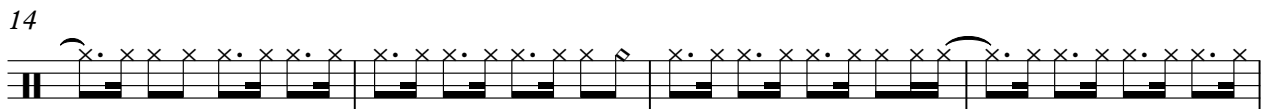
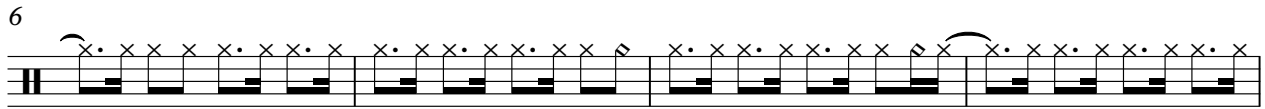
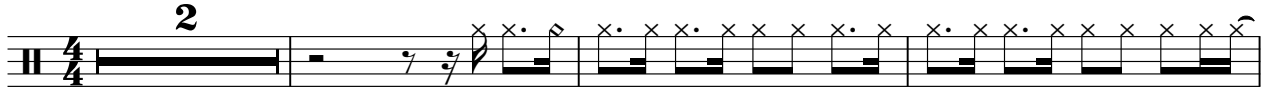

V.S.

42

46

50

54

58

62

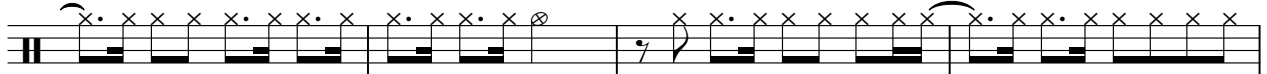

66

70

74

78

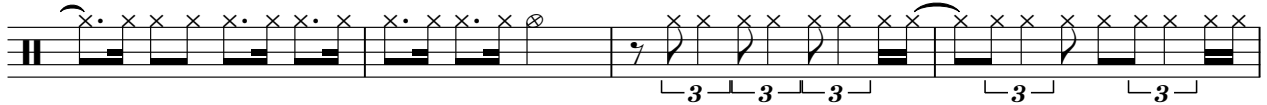

82

86

90

94

98

102

106

110

114

118

V.S.

4

H-h

122

126

130

133

Toms

Toto Cutugno - Soli(MIDI)

♩ = 112,000061

10 14

28 14 14

59 2 14

79 6

89 22 7

120 6 9

Rim

Toto Cutugno - Soli(MIDI)

♩ = 112,000061

3

9

15

21

27

33

39

17

60

64

128

133

2

Tamb

Toto Cutugno - Soli(MIDI)

♩ = 112,000061

43

48

55

37

96

102

108

114

120

124

11

♩ = 112,000061

3

7

11

15

19

22

25

28

32

35

38

41

43

46

50

54

58

61

65

68

72

75

78

82

86

90

95

98

101

105

108

111

114

118

123

127

130

133

135

# Toto Cutugno - Soli(MIDI)

Bass

♩ = 112,000061

3

8

12

17

22

27

32

37

42

48

V.S.

53

58

63

68

73

78

83

88

93

98

103

109

114

120

125

129

133

Organ

Toto Cutugno - Soli(MIDI)

♩ = 112,000061

3

9 32

46

54

61 16

82

89

94 16

112

117

123

128

132

# Toto Cutugno - Soli(MIDI)

Organ

♩ = 112,000061

80

87

93

16

16

114

120

126

131

2

2

♩ = 112,000061

3

7

11

16

21

25

30

35

39

43

48

52

57

61

65

70

76

80

V.S.

84

88

92

96

101

105

6

El.Piano

129

133

Strings +

Toto Cutugno - Soli(MIDI)

♩ = 112,000061

15

15

21

4

32

39

47

52

56

4

Strings +

64

72

79

86

93

100

109

115

121

126

10

Strings +

Toto Cutugno - Soli(MIDI)

♩ = 112,000061

15

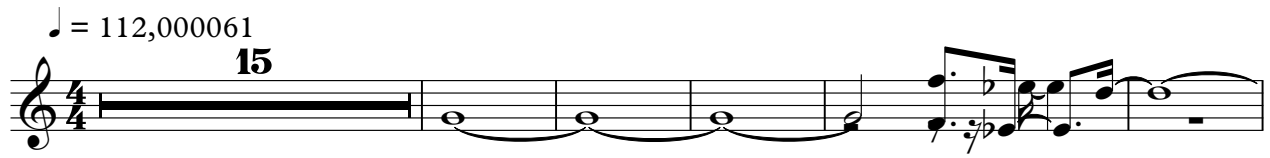

21

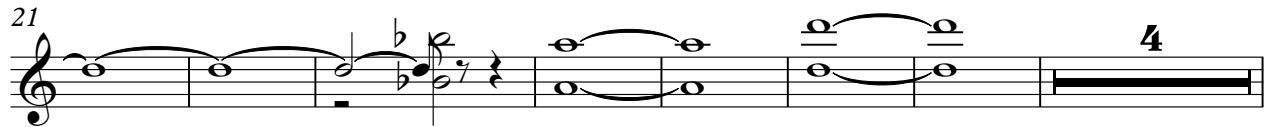

32

39

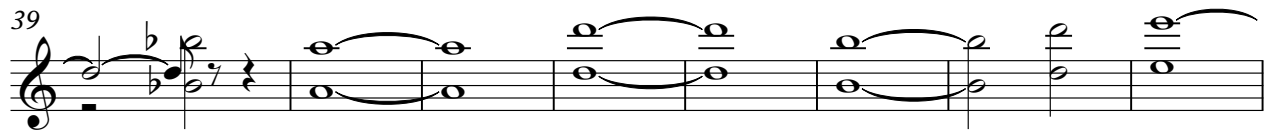

47

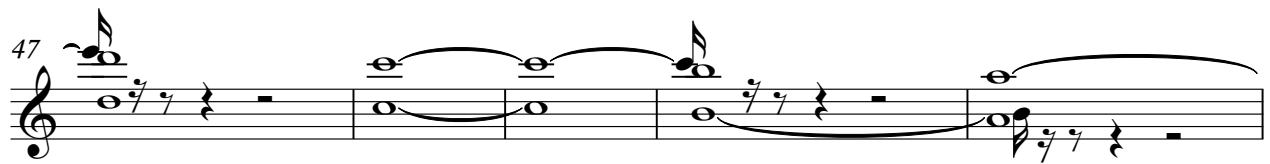

52

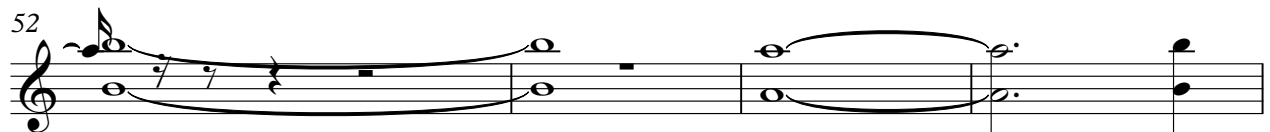

56

2

Strings +

64

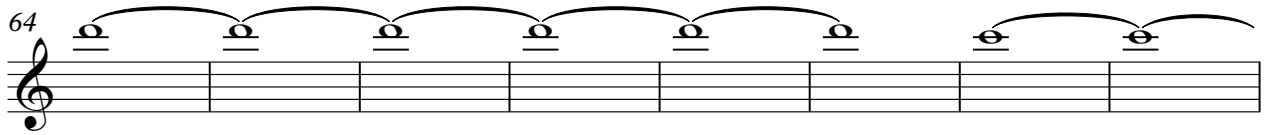

72

79

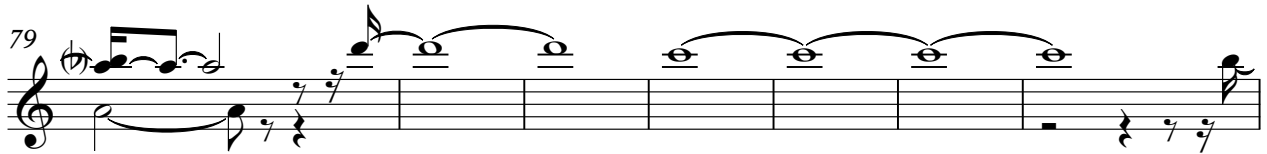

86

93

100

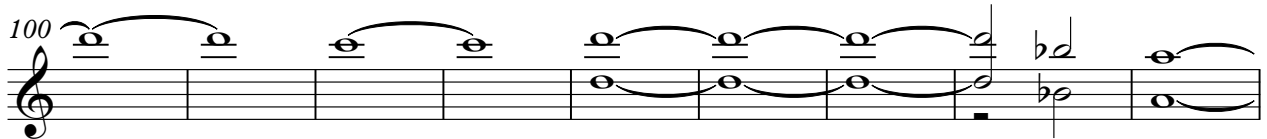

109

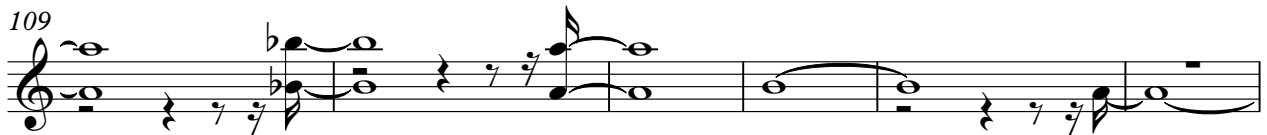

115

121

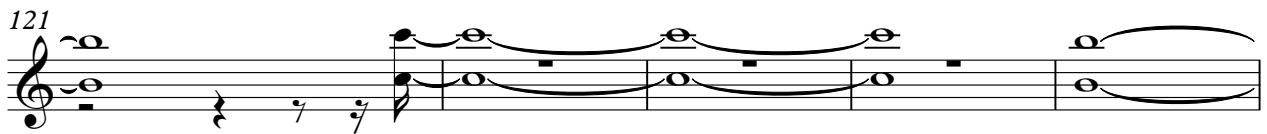

126

Rain?

Toto Cutugno - Soli(MIDI)

♩ = 112,000061

3

10

17

30

37

45

53

61

68

74

81

87

91

96

106

117

124

Rain?

3

131

134

Strings

Toto Cutugno - Soli(MIDI)

♩ = 112,000061

3

9

48

61

64

128

133

3

2

# Toto Cutugno - Soli(MIDI)

Strings

♩ = 112,000061

3

8

48

60

64

64

132

134

2