

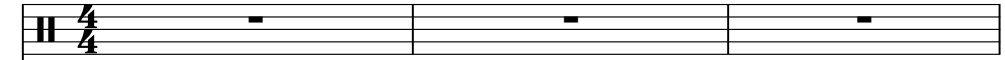

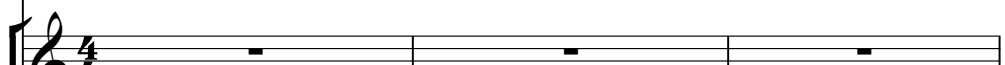

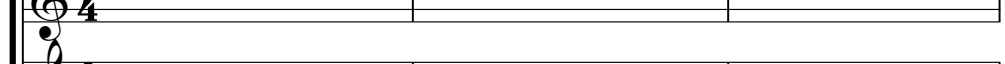
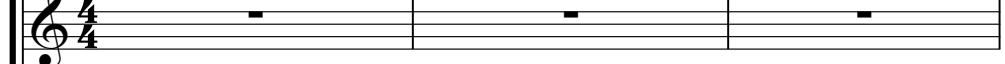

♩ = 112,000061

Percussion 
Jazz Guitar 
Jazz Guitar 
Electric Guitar 
Fretless Electric Bass 

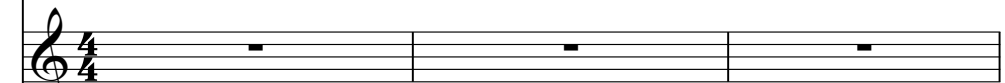
Alto 
Electric Piano 
Electric Piano 
Synth Strings 
Lead 3 (Calliope) 
Pad 6 (Metallic) 
FX 1 (Rain) 

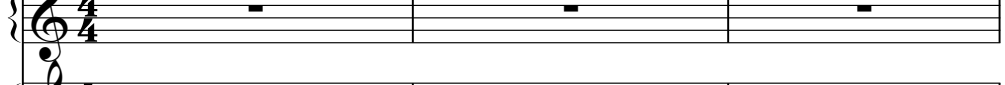
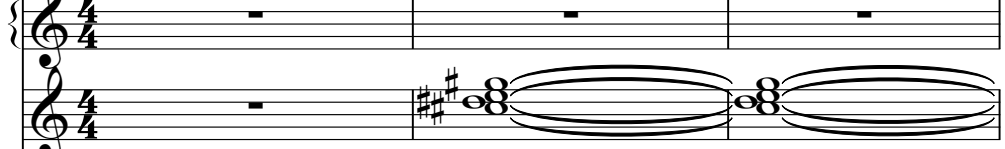
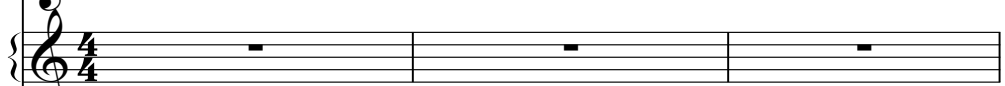
♩ = 112,000061

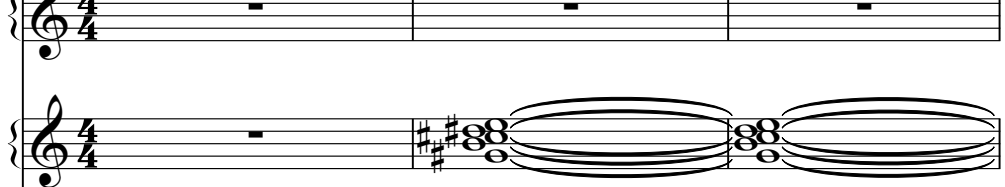
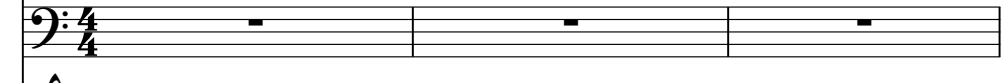
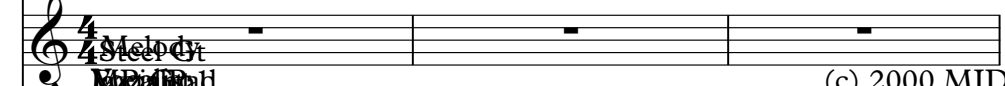
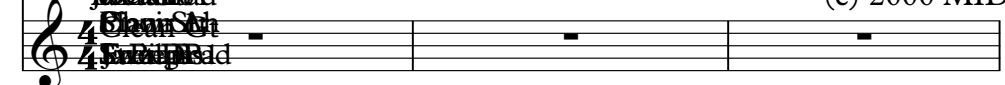
Violoncello 
Solo 
Solo 

se
Alto

(c) 2000 MIDI SONG

4

J. Gtr.

E. Piano

Syn. Str.

Lead 3

FX 1

Solo

Nonho piú pa u ra di te tut

6

J. Gtr.

E. Piano

E. Piano

Lead 3

Pad 6

Solo

ta la mia vi ta sei tu

8

J. Gtr.

E. Piano

E. Piano

Lead 3

Pad 6

Solo

vivo di re spi ri che lasci qui

9

J. Gtr.

E. Piano

E. Piano

Lead 3

Pad 6

Solo

che

10

J. Gtr.

E. Piano

E. Piano

Lead 3

Solo

con su mo men tre sei via

11

J. Gtr.

J. Gtr.

E. Piano

E. Piano

Lead 3

Solo

non posso piu'

12

J. Gtr.

E. Gtr.

E. Piano

E. Piano

Lead 3

Pad 6

FX 1

Solo

di vi der mi

13

J. Gtr.

E. Gtr.

E. Piano

E. Piano

Lead 3

Pad 6

FX 1

Solo

tra te e il ma

14

J. Gtr.

J. Gtr.

E. Gtr.

E. Piano

E. Piano

Lead 3

Pad 6

Solo

re

norpos so piu'

16

J. Gtr.

E. Gtr.

E. Piano

E. Piano

Lead 3

Pad 6

FX 1

Solo

re sta re fer ma ad a spet ta

18

J. Gtr.

J. Gtr.

E. Gtr.

E. Bass

E. Piano

E. Piano

Lead 3

Pad 6

Solo

Solo

re

20

Perc.

J. Gtr.

E. Bass

A.

E. Piano

Lead 3

Solo

io che a vrei vis su to da te nel

22

Musical score for Percussion, J. Gtr., E. Gtr., E. Bass, A., E. Piano (two parts), Lead 3, and Solo. The score includes lyrics: la tua stra nie ra cit ta'

24

Perc.

J. Gtr.

E. Gtr.

E. Bass

E. Piano

E. Piano

Lead 3

Solo

Solo

da con sin to cūis sa' mai so'

26

la ma pur sem pre con te non pos so piu'

28

Perc.

J. Gtr.

E. Gtr.

E. Bass

A.

E. Piano

E. Piano

Lead 3

Pad 6

Solo

Solo

di vi der mi tra te e il ma

30

Perc. J. Gtr. E. Bass A. E. Piano E. Piano Lead 3 Pad 6 Solo Solo

re non pos so piu'

32

Perc.

J. Gtr.

E. Bass

A.

E. Piano

E. Piano

Lead 3

Pad 6

Solo

Solo

sen tir mi stan ca di a spet tare

34

Perc.

J. Gtr.

E. Gtr.

E. Bass

A.

E. Piano

E. Piano

Lead 3

Pad 6

Solo

Solo

no

36

Perc.

J. Gtr.

E. Gtr.

E. Bass

E. Piano

Syn. Str.

Lead 3

FX 1

Solo

Solo

a mo re no io non ci sto

38

Perc.

J. Gtr.

E. Gtr.

E. Bass

E. Piano

Syn. Str.

Lead 3

FX 1

Solo

Solo

o ri tor ni o re sti li'

40

Perc.

J. Gtr.

E. Bass

A.

E. Piano

Syn. Str.

Lead 3

FX 1

Solo

Solo

non vi vo piu' non so gno piu'

42

... ho pa u ra aiu ta mi

44

Perc.

J. Gtr.

E. Gtr.

E. Bass

E. Piano

Syn. Str.

Lead 3

FX 1

Solo

Solo

a mo re non ti cre do piu'

46

Perc.

J. Gtr.

E. Gtr.

E. Bass

E. Piano

Syn. Str.

Lead 3

FX 1

Solo

Solo

o gni vol ta che vai via

o gni vol ta che vai via

48

Perc.

J. Gtr.

E. Bass

A.

E. Piano

Syn. Str.

Lead 3

FX 1

Solo

Solo

mi giu ri che e' l'ul ti ma

Detailed description of the musical score: The score is for page 26, starting at measure 48. It features ten staves. The Percussion staff has a drum set icon and a rhythmic pattern of eighth notes. The J. Gtr. staff shows a complex guitar part with various chords and melodic lines. The E. Bass staff has a simple bass line. The A. staff is a single melodic line. The E. Piano staff has a grand staff with a sustained chord in the right hand and a single note in the left hand. The Syn. Str. staff has a few scattered notes. The Lead 3 staff has a melodic line with slurs. The FX 1 staff has two chords marked with a circled 8. The two Solo staves have melodic lines. The lyrics 'mi giu ri che e' l'ul ti ma' are written under the bottom Solo staff.

50

.. pre fe ri sco dir ti ad dio

52

Perc.

J. Gtr.

E. Gtr.

E. Bass

A.

Lead 3

Vc.

Solo

Solo

a uh

54

Perc.

J. Gtr.

E. Gtr.

E. Bass

A.

Lead 3

Vc.

Solo

Solo

oh oh ohoh oh

56

Perc.

J. Gtr.

E. Gtr.

E. Bass

Lead 3

Vc.

Solo

Solo

a uh

58

Perc.

J. Gtr.

E. Gtr.

E. Bass

Vc.

Solo

59

Perc.

J. Gtr.

E. Gtr.

E. Bass

A.

Lead 3

Vc.

Solo

Solo

cer co di not

60

Perc.

J. Gtr.

E. Bass

A.

E. Piano

E. Piano

Lead 3

Pad 6

Solo

Solo

te in o gni stel la il tuo ri fles

62

Perc.

J. Gtr.

E. Gtr.

E. Bass

A.

E. Piano

E. Piano

Lead 3

Pad 6

Solo

Solo

so matut to que

64 Perc. J. Gtr. E. Bass A. E. Piano E. Piano Lead 3 Pad 6 Solo Solo

sto a me non ba sta ades so cre

66

Perc.

J. Gtr.

E. Bass

E. Piano

E. Piano

Lead 3

Pad 6

Solo

Solo

SCO

67

Perc.

J. Gtr.

E. Gtr.

E. Bass

E. Piano

E. Piano

Syn. Str.

Lead 3

FX 1

Solo

Solo

uh no a mo re no

69

Perc.

J. Gtr.

E. Gtr.

E. Bass

E. Piano

E. Piano

Syn. Str.

Lead 3

FX 1

Solo

Solo

io non ci sto o ri tor

io non ci sto

o ri tor

71

ni o re sti li' non vi vo piu'

73

Perc.

J. Gtr.

E. Gtr.

E. Bass

A.

E. Piano

E. Piano

Syn. Str.

Lead 3

FX 1

Solo

Solo

non so gno piu' ... ho pa u

75

Musical score for Perc., J. Gtr., E. Gtr., E. Bass, E. Piano, Syn. Str., Lead 3, FX 1, Solo, and Solo. The score is written for a 12-string guitar and includes lyrics: ra aiu ta mi a mo re non.

ra aiu ta mi a mo re non

77

Perc.

J. Gtr.

E. Gtr.

E. Bass

E. Piano

Syn. Str.

Lead 3

FX 1

Solo

Solo

ti cre do piu' o gni vol

79

The musical score consists of the following parts:

- Perc.**: Percussion part with rhythmic notation.
- J. Gtr.**: Jazz guitar part with complex chordal and melodic lines.
- E. Gtr.**: Electric guitar part with a few notes and rests.
- E. Bass**: Electric bass part with a simple rhythmic line.
- A.**: Alto saxophone part with a melodic line.
- E. Piano**: Electric piano part with a melodic line.
- Syn. Str.**: Synthesizer string part with block chords.
- Lead 3**: Lead guitar part with a melodic line.
- FX 1**: Effects part with a sustained chord.
- Solo**: Two solo parts, one with a melodic line and another with a rhythmic line.

ta che vai via mi giu ri che

81

Perc.

J. Gtr.

E. Gtr.

E. Bass

A.

E. Piano

Syn. Str.

Lead 3

FX 1

Solo

Solo

e' l'ul ti ma .. pre fe ri

83

Perc.

J. Gtr.

E. Gtr.

E. Bass

E. Piano

Syn. Str.

Lead 3

FX 1

Vc.

Solo

Solo

sco dir ti ad dio a uh

85

Perc.

J. Gtr.

E. Gtr.

E. Bass

A.

Lead 3

Vc.

Solo

Solo

oh oh oh

87

Perc.

J. Gtr.

E. Gtr.

E. Bass

Lead 3

Vc.

Solo

Solo

yeah a uh

89

Perc.

J. Gtr.

E. Gtr.

E. Bass

Lead 3

Vc.

Solo

91

Perc.

J. Gtr.

E. Gtr.

E. Bass

Lead 3

Vc.

Solo

Solo

non pos so piu'

92

Perc.

J. Gtr.

E. Gtr.

E. Bass

A.

Syn. Str.

Lead 3

Pad 6

Solo

Solo

di vi der mi tra te e il ma

94

Perc.

J. Gtr.

E. Gtr.

E. Bass

A.

Syn. Str.

Lead 3

Pad 6

Solo

Solo

re .. . non pos so piu'

96

Perc.

J. Gtr.

E. Gtr.

E. Bass

Syn. Str.

Lead 3

Pad 6

Solo

Solo

re sta re fer ma ad a spet ta

98

Perc.

J. Gtr.

E. Gtr.

E. Bass

A.

Syn. Str.

Lead 3

Pad 6

Solo

Solo

re non pos so piu'

100

Perc.

E. Gtr.

E. Bass

A.

E. Piano

E. Piano

Syn. Str.

Lead 3

Pad 6

FX 1

Solo

Solo

di vi der mi tra te e il ma

102

Musical score for Perc., J. Gtr., E. Bass, A., E. Piano, E. Piano, Syn. Str., Lead 3, Pad 6, Vc., and Solo. The score is written for two systems. The first system contains Perc., J. Gtr., E. Bass, A., E. Piano, E. Piano, Syn. Str., Lead 3, Pad 6, Vc., and Solo. The second system contains Vc. and Solo. The score includes various musical notations such as rests, notes, and slurs.

re

Perc.

J. Gtr.

J. Gtr.

E. Gtr.

E. Bass

A.

E. Piano

E. Piano

Syn. Str.

Lead 3

Pad 6

FX 1

Vc.

Solo

Solo

Percussion

♩ = 112,000061
19

23

27

31

35

39

43

47

51

55

V.S.

59

63

67

70

74

78

82

85

88

90

Percussion

93

97

100

Jazz Guitar

♩ = 112,000061

10

7

2

2

18

83

3

Jazz Guitar

♩ = 112,000061

4

7

9

11

13

15

17

20

23

26

V.S.

29

32

35

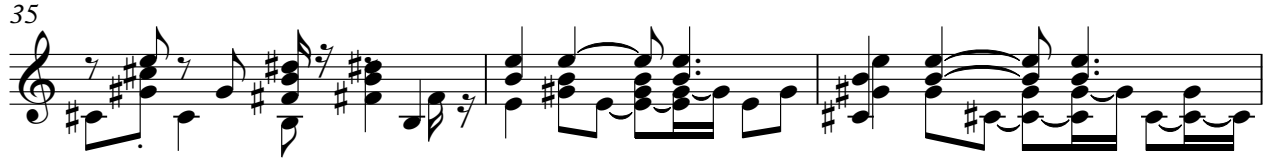

38

41

44

47

50

53

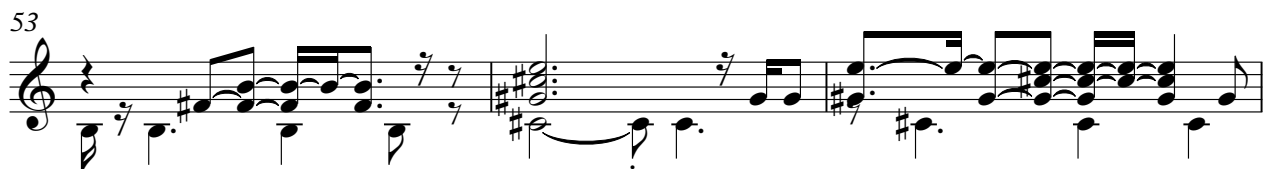

56

59

62

65

68

71

74

77

80

83

86

V.S.

4

Jazz Guitar

90

93

97

99

6

Electric Guitar

♩ = 112,000061

11

15

23

28

38

43

50

54

57

60

2

3

4

6

2

2

2

3

67

72

78

84

88

92

95

98

100

Alto

♩ = 112,000061

20 3

26 2

32 5

40 5

48 2

54 4

62

66 6

75 5

83 2 6

2

Alto

93

4

100

2

Electric Piano

♩ = 112,000061

3

6

9

13

21

25

V.S.

Electric Piano

♩ = 112,000061

5

8

10

12

14

16

18

2

66

69

73

25

101

103

2

Lead 3 (Calliope)

♩ = 112,000061

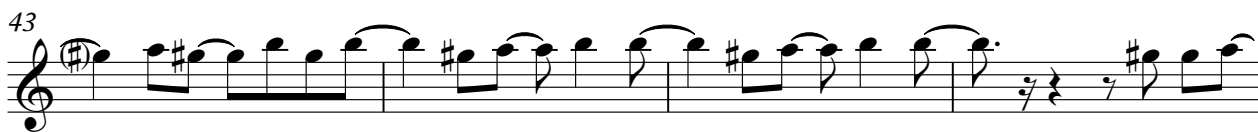

V.S.

Lead 3 (Calliope)

47

51

56

62

66

70

74

78

82

87

Lead 3 (Calliope)

3

93

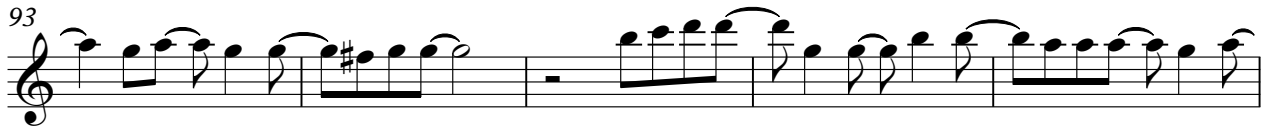

98

101

Pad 6 (Metallic)

♩ = 112,000061

5 2

12

17 8

30 25

60

66 25

95

101 2

FX 1 (Rain)

♩ = 112,000061

- Staff 1:** Starts with a whole rest, followed by a 7-second guitar effect (indicated by a thick black bar) over a sustained chord voicing.
- Staff 2:** Starts with a 2-second guitar effect, followed by an 18-second guitar effect, and ends with a melodic line.
- Staff 3:** Continues the melodic line with various chord voicings.
- Staff 4:** Features a 16-second guitar effect over a sustained chord voicing.
- Staff 5:** Continues the melodic line with various chord voicings.
- Staff 6:** Features a 16-second guitar effect over a sustained chord voicing.
- Staff 7:** Features a 4-second guitar effect over a sustained chord voicing.

Violoncello

♩ = 112,000061

25 25

53

56

59 24

85

89

92 11

Solo

♩ = 112,000061

17 5

25 2

30

34

38

41

44

47

50

53

V.S.

89

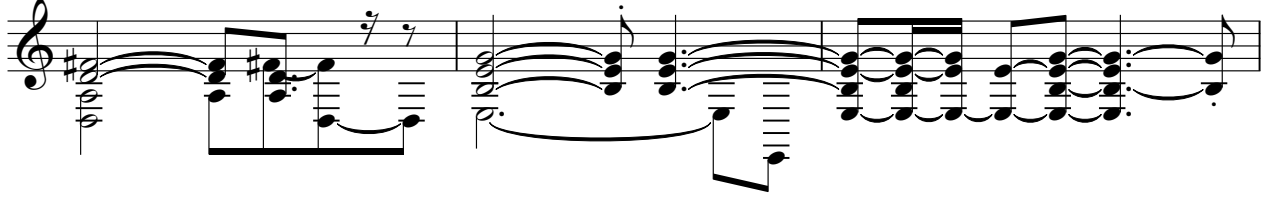

92

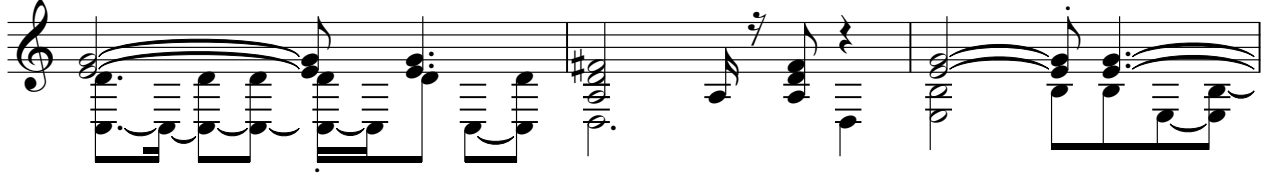

95

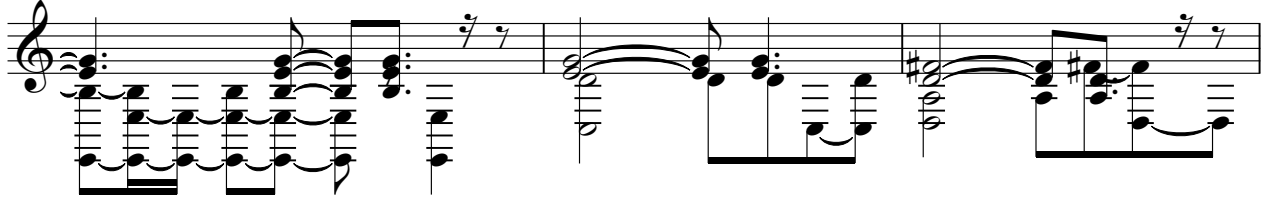

98

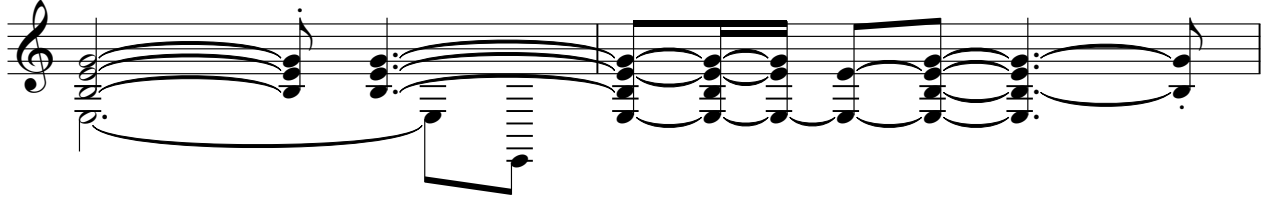

100

Solo

♩ = 112,000061

Melod. Bad
Euphon. Ctr
Vocalist

(c) 2000 MIDI SONGS

2 2

signo! No para te tut ta mi vi ta se i vi di re pi la spii che

10

com me via no spiu' di vi der mi tra te e ma re no spiu' re sta re fer

17

2

ma d speta re che va i so lae nel la sa rra ra cit ta'

24

sa co li no tis' mai so la ma se m pre conte no spiu' di vi der mi tra te e il ma

30

re no no spiu' sen tir mi stan ca di a spettare

34

no amo re no in on ci sto o rior ni œ sti li'

40

non vi vo piu' non so gn o piu' .. h pa rai uta mi amo re non t re d o piu'

46

ogni ol tache vai via mi giu ri che e' l'ul ti ma

50

2 3

.. pre ri sco ri ad dio a uh oh oh oh a uh

