

Tracy Byrd - Don`T Take Her She`S All I`Ve Got

♩ = 132,000137

crash 1 49

hh clsd 42

hh open 46

kick 1 36

snare 2 40

PIANO

PIANO 2

GUITAR-ACOU.

GUITAR-ACOU.2

GUITAR-CLEAN

GUITAR-CLEAN 2

STEEL PBD=1

STEEL PBD=2

BASS

FIDDLE

AMELODY

TRACKBUSTERS, INC. 1997 ALL RIGHTS RESERVED

9

crash 1 49

hh clsd 42

hh open 46

kick 1 36

snare 2 40

PIANO

GUITAR-ACOUL.

GUITAR-ACOUL.2

GUITAR-CLEAN

STEEL PBD=1

STEEL PBD=2

BASS

FIDDLE

AMELOXY

16

hh clsd 42

hh open 46

kick 1 36

snare 2 40

side stick 37

PIANO

GUITAR-ACOU.

GUITAR-CLEAN 3

GUITAR-ACOU.2

GUITAR-CLEAN

GUITAR-CLEAN 2

STEEL PBD=1

STEEL PBD=2

BASS

CHOIR OOO'S

FIDDLE

AMELODY

23

hh clsd 42

kick 1 36

side stick 37

PIANO

GUITAR-ACOU.

GUITAR-CLEAN 3

GUITAR-ACOU.2

BASS

CHOIR OOO'S

AMELODY

30

hh clsd 42

hh open 46

kick 1 36

snare 2 40

side stick 37

PIANO

GUITAR-ACOU.

GUITAR-CLEAN 3

GUITAR-ACOU.2

GUITAR-CLEAN 2

BASS

CHOIR OOO'S

AMELODY

37

crash 1 49

hh clsd 42

kick 1 36

snare 2 40

PIANO

GUITAR-ACOU.

GUITAR-ACOU.2

GUITAR-CLEAN

STEEL PBD=2

BASS

FIDDLE

AMELODY

crash 1 49

crash 2 57

hh clsd 42

hh open 46

kick 1 36

snare 2 40

PIANO

GUITAR-ACOU.

GUITAR-ACOU.2

GUITAR-CLEAN

STEEL PBD=1

STEEL PBD=2

BASS

CHOIR OOO'S

FIDDLE

AMELODY

50

crash 1 49

crash 2 57

hh clsd 42

hh open 46

kick 1 36

snare 2 40

tom low 1 43

tom mid 2 45

PIANO

GUITAR-ACOU.

GUITAR-ACOU.2

GUITAR-CLEAN 2

STEEL PBD=1

STEEL PBD=2

BASS

CHOIR OOO'S

AMELODY

57

crash 1 49

hh clsd 42

kick 1 36

snare 2 40

PIANO

GUITAR-ACOU.

GUITAR-ACOU.2

GUITAR-CLEAN 2

STEEL PBD=2

BASS

64

crash 1 49

crash 2 57

hh clsd 42

hh open 46

kick 1 36

snare 2 40

tom low 2 41

side stick 37

PIANO

PIANO 2

GUITAR-ACOU.

GUITAR-ACOU.2

STEEL PBD=2

BASS

CHOIR OOO'S

AMELODY

71

hh clsd 42

kick 1 36

side stick 37

PIANO

PIANO 2

GUITAR-ACOU.

GUITAR-ACOU.2

BASS

CHOIR OOO'S

AMELODY

77

hh clsd 42

hh open 46

kick 1 36

side stick 37

PIANO

PIANO 2

GUITAR-ACOU.

GUITAR-ACOU.2

BASS

GUITAR-MUTES

AMELODY

82

crash 2 57

hh clsd 42

hh open 46

kick 1 36

snare 2 40

side stick 37

PIANO

PIANO 2

GUITAR-ACOU.

GUITAR-ACOU.2

BASS

GUITAR-MUTES

AMELODY

87

crash 1 49

crash 2 57

hh clsd 42

kick 1 36

snare 2 40

PIANO

GUITAR-ACOU.

GUITAR-ACOU.2

GUITAR-CLEAN

STEEL PBD=1

STEEL PBD=2

BASS

FIDDLE

AMELODY

- PIANO:** Sustained chords in the left hand.
- GUITAR-ACOU.:** Chordal accompaniment.
- GUITAR-ACOU.2:** Tablature for the second acoustic guitar.
- GUITAR-CLEAN:** Clean guitar accompaniment.
- STEEL PBD=1:** Steel pedal bass drum accompaniment.
- STEEL PBD=2:** Steel pedal bass drum accompaniment.
- BASS:** Bass line.
- FIDDLE:** Fiddle accompaniment.
- AMELODY:** Melody line.

94

crash 1 49

crash 2 57

hh clsd 42

hh open 46

kick 1 36

kick 2 35

snare 2 40

PIANO

GUITAR-ACOU.

T	0	0	2	2	2	2	3	0	3	3	3	2	0
A	4	4	0	0	0	0	2	2	2	2	0	0	0
B	5	5	0	0	0	0	2	2	2	2	0	0	0

GUITAR-CLEAN

STEEL PBD=1

STEEL PBD=2

BASS

CHOIR OOO'S

FIDDLE

AMELODY

101

crash 1 49

hh clsd 42

hh open 46

kick 1 36

snare 2 40

PIANO

GUITAR-ACOU.

GUITAR-ACOU.2

GUITAR-CLEAN

STEEL PBD=1

STEEL PBD=2

BASS

CHOIR OOO'S

FIDDLE

AMELODY

108

crash 1 49

hh cisd 42

kick 1 36

ride bell 53

snare 2 40

splash cymb 55

PIANO

GUITAR-ACOU.

GUITAR-ACOU.2

GUITAR-CLEAN

STEEL PBD=2

BASS

FIDDLE

AMELODY

114

crash 1 49

hh cisd 42

kick 1 36

snare 2 40

PIANO

GUITAR-ACOU.

GUITAR-ACOU.2

GUITAR-CLEAN

STEEL PBD=1

STEEL PBD=2

BASS

FIDDLE

AMELODY

Tracy Byrd - Don`T Take Her She`S All I`Ve Got
crash 1 49

♩ = 132,000137

4 7 23

38

7 3

54

3 3 3

68

18 3 3

96

3 3

108

3 3 3

TRACKBUSTERS , INC. 1997 ALL RIGHTS RESERVED

Tracy Byrd - Don`T Take Her She`S All I`Ve Got
crash 2 57

♩ = 132,000137

48 14

66

18

88

11 18

TRACKBUSTERS , INC. 1997 ALL RIGHTS RESERVED

Tracy Byrd - Don`T Take Her She`S All I`Ve Got
hh clsd 42

♩ = 132,000137

7

12

17

22

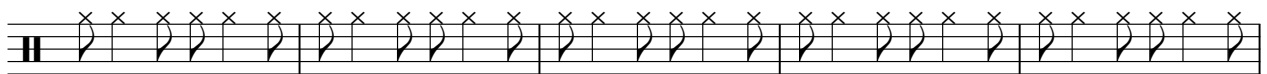

27

32

TRACKBUSTERS , INC. 1997 ALL RIGHTS RESERVED

92

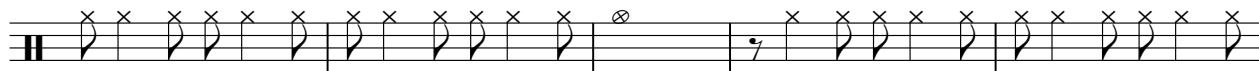

97

102

107

112

116

Tracy Byrd - Don`T Take Her She`S All I`Ve Got
kick 1 36

♩ = 132,000137

2

7

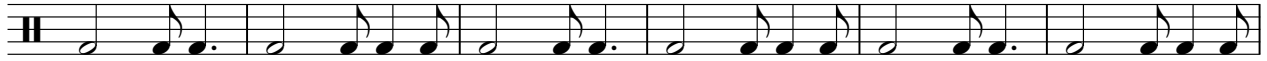

13

19

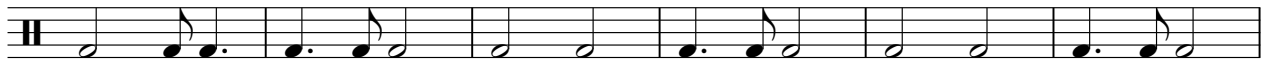

25

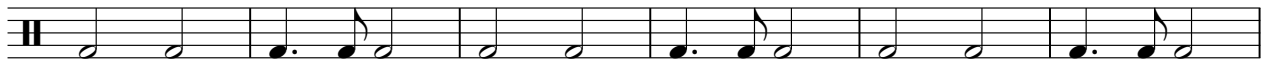

31

37

43

49

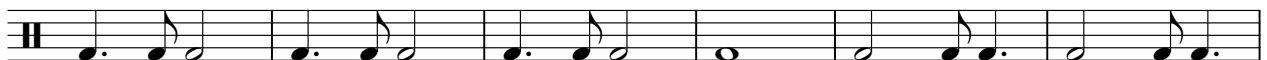

55

Tracy Byrd - Don`T Take Her She`S All I`Ve Got
kick 2 35

♩ = 132,000137

95 **22**

Tracy Byrd - Don`T Take Her She`S All I`Ve Got
ride bell 53

♩ = 132,000137

110 **7**

Tracy Byrd - Don`T Take Her She`S All I`Ve Got
snare 2 40

♩ = 132,000137

3

9

15

21

15

40

46

52

58

64

17

TRACKBUSTERS , INC. 1997 ALL RIGHTS RESERVED

2

snare 2 40

85

91

97

102

107

113

117

Tracy Byrd - Don`T Take Her She`S All I`Ve Got
splash cymb 55

♩ = 132,000137

110

7

Tracy Byrd - Don`T Take Her She`S All I`Ve Got
tom low 1 43

♩ = 132,000137

51

53

66

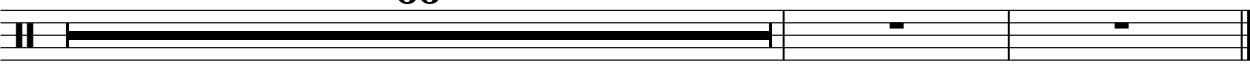

TRACKBUSTERS , INC. 1997 ALL RIGHTS RESERVED

Tracy Byrd - Don`T Take Her She`S All I`Ve Got
tom low 2 41

♩ = 132,000137

66

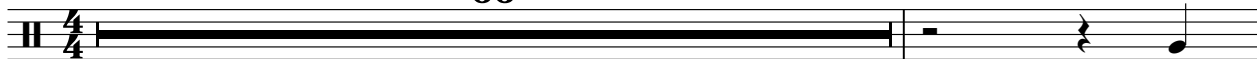

68

51

TRACKBUSTERS , INC. 1997 ALL RIGHTS RESERVED

Tracy Byrd - Don`T Take Her She`S All I`Ve Got
side stick 37

♩ = 132,000137

20

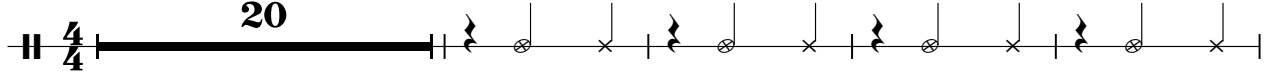

25

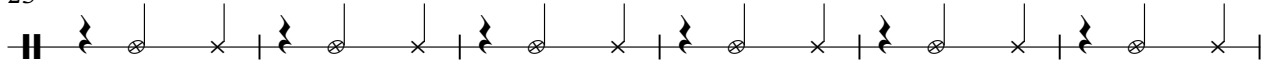

31

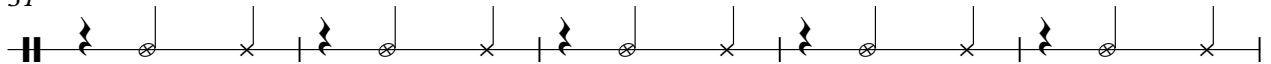

36

33

73

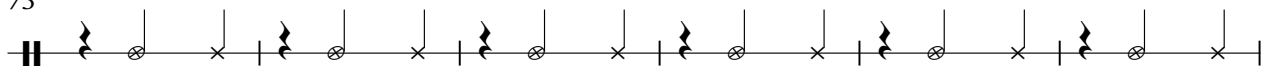

79

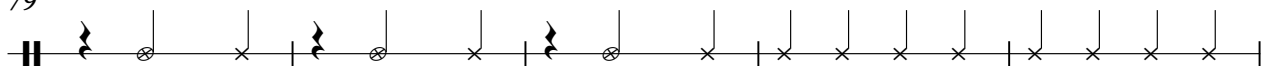

84

34

Tracy Byrd - Don`T Take Her She`S All I`Ve Got
tom mid 2 45

♩ = 132,000137

51

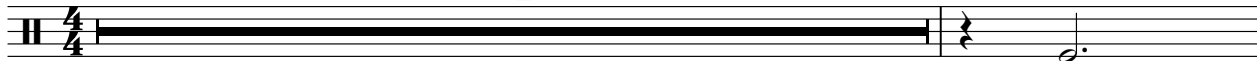

53

66

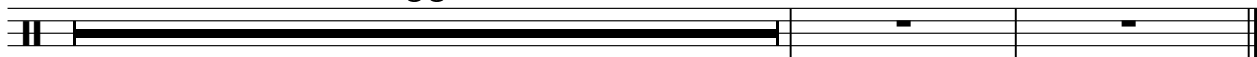

TRACKBUSTERS , INC. 1997 ALL RIGHTS RESERVED

Tracy Byrd - Don`T Take Her She`S All I`Ve Got
PIANO

♩ = 132,000137

4

12

20

27

34

42

50

57

65

73

80

86

94

102

111

116

Tracy Byrd - Don`T Take Her She`S All I`Ve Got
PIANO 2

♩ = 132,000137

68

68

3

72

76

80

85

32

TRACKBUSTERS, INC. 1997 ALL RIGHTS RESERVED

Tracy Byrd - Don`T Take Her She`S All I`Ve Got
GUITAR-CLEAN 3

♩ = 132,000137 **20**

24

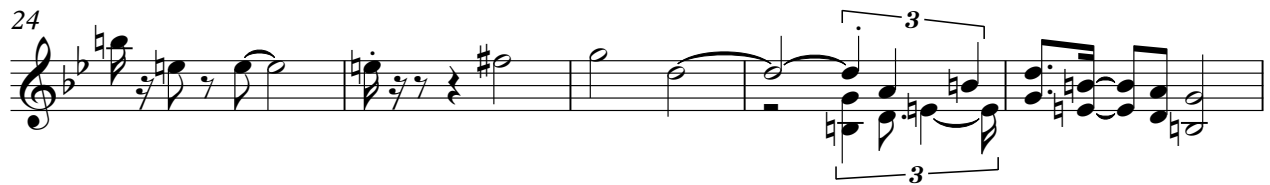

29

34 **83**

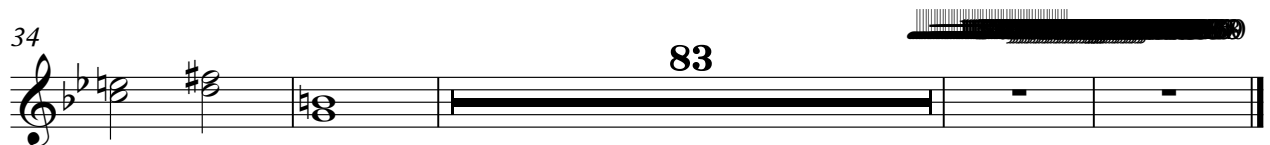

TRACKBUSTERS , INC. 1997 ALL RIGHTS RESERVED

Tracy Byrd - Don`T Take Her She`S All I`Ve Got
 GUITAR-ACOU.2

♩ = 132,000137
 4

D					
T		2	2	2	2
A		0	0	0	0
B		0	0	0	0
D				3	0
				2	2
				2	2

9

T	0	0	0	0	2	2	0	0	2	2
A					0	0			0	0
B	4	5	4	5	0	0	4	5	0	0

14

T	2	2	3	3	3	3	3	2	3	0
A	0	0	2	2	2	2	2	0	0	0
B	0	0	2	2	2	2	2	0	2	0

19

T	2	2	2	2	3	3	3	0	2	2
A	0	0	0	0	2	2	2	5	0	0
B	0	0	0	0	2	2	2	2	0	0

24

T	2	2	3	2	0	3	0	2	2	2
A	0	0	2	0	0	0	0	0	0	0
B	0	0	2	0	0	2	4	0	0	0
							5			

29

T	3	0	3	3	2	2	2	2	3	2
A	2	5	2	2	0	0	0	0	2	0
B	2	2	2	2	0	0	0	0	2	0

34

T	3	0	2	2	0	0	2	2	2	2
A	0		0	0			0	0	0	0
B	2	4	0	0	4	4	0	0	0	0
		5			5	5				

39

T	3	0	3	0	0	0	0	0	2	2
A	2		2	5					0	0
B	2	2	2	2	4	0	4	4	0	0
					5		5	5		

44

T	0	0	2	2	2	2	3	3	3	3
A			0	0	0	0	2	2	2	2
B	4	5	0	0	0	0	2	2	2	2

49

T	3	2	3	0	2	2	0	0	2	2
A	2	0	0		0	0			0	0
B	2	0	2	0	0	0	4	0	0	0
							5			

2
54

GUITAR-ACOU.2

T	2	2		3	3		3	3		0	0		0	0
A	0	0		2	2		2	2		4	4		4	4
B	0	0		2	2		2	2		5	5		5	5

59

T	2	2		0	0		2	2		2	2		3	3
A	0	0		4	4		0	0		0	0		2	2
B	0	0		5	5		0	0		0	0		2	2

64

T	3	3		3	2		3	0		2	2	2	2	2
A	2	2		2	0		0	0		0	0	0	0	0
B	2	2		2	0		2	4		0	0	0	0	0

69

T	3	0		3	3		2	2		2	2		3	2
A	2	2		2	2		0	0		0	0		2	0
B	2	2		2	2		0	0		0	0		2	0

74

T	3	0		2	2	2	2		2	2		3	3		3	0
A	0	4		0	0	0	0		0	0		2	2		2	5
B	2	5		0	0	0	0		0	0		2	2		2	2

79

T	2	2		2	2		3	2		3			3	
A	0	0		0	0		2	0		0			2	
B	0	0		0	0		2	0		0			2	

85

T							2	2		2	2		3	0
A							0	0		0	0		2	2
B	0	2	5	5	0	2	5			0	0		2	2

90

T	3	0		0	0		0	0		2	2		0	0
A	2	5		4	4		4	4		0	0		4	4
B	2	2		5	5		5	5		0	0		5	5

95

T	2	2		2	2		3	0		3	3		3	2
A	0	0		0	0		2	2		2	2		2	0
B	0	0		0	0		2	2		2	2		2	0

100

T	3	0		2	2	2	2		0	0		2	2		2	2
A	0	4		0	0	0	0		4	4		0	0		0	0
B	2	5		0	0	0	0		5	5		0	0		0	0

105

T	3	3	3	0	2	2	2	2	3	0
A	2	2	2	5	0	0	0	0	2	2
B	2	2	2	2	0	0	0	0	2	2

110

T	3	0	2	2	2	2	3	3	3	0
A	2	5	0	0	0	0	2	2	2	5
B	2	2	0	0	0	0	2	2	2	2

115

T	2	2	2	2	2	3	0
A	0	0	0	0	0	2	2
B	0	0	0	0	0	2	2

118

T	3	3	0	2	2
A	2	2	0	0	0
B	2	2	0	0	0
		7			
		5	5	5	5

Tracy Byrd - Don`T Take Her She`S All I`Ve Got
GUITAR-CLEAN 2

♩ = 132,000137

18 14

35

15

54

58

61

58 80

TRACKBUSTERS , INC. 1997 ALL RIGHTS RESERVED

Tracy Byrd - Don`T Take Her She`S All I`Ve Got
STEEL PBD=1

♩ = 132,000137

10 4

18

23

45

4

55

36

95

4

102

16

TRACKBUSTERS , INC. 1997 ALL RIGHTS RESERVED

Tracy Byrd - Don`T Take Her She`S All I`Ve Got
STEEL PBD=2

♩ = 132,000137

4

11

17

39

46

53

61

66

87

TRACKBUSTERS , INC. 1997 ALL RIGHTS RESERVED

Tracy Byrd - Don`T Take Her She`S All I`Ve Got
BASS

♩ = 132,000137

4

9

14

19

25

31

37

42

47

52

TRACKBUSTERS, INC. 1997 ALL RIGHTS RESERVED

V.S.

57

62

67

73

79

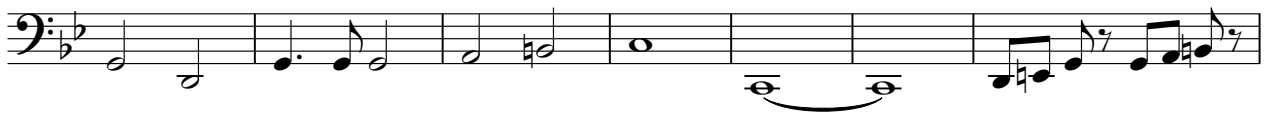

86

92

97

102

107

Tracy Byrd - Don`T Take Her She`S All I`Ve Got
GUITAR-MUTES

♩ = 132,000137

80

83

86

32

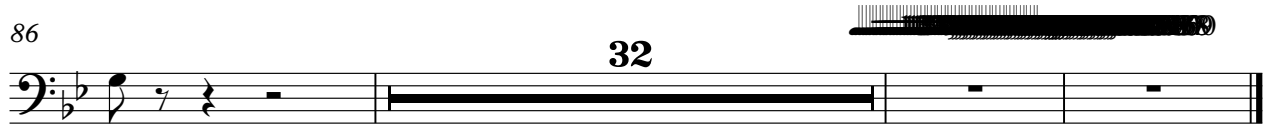

TRACKBUSTERS , INC. 1997 ALL RIGHTS RESERVED

Tracy Byrd - Don`T Take Her She`S All I`Ve Got
CHOIR OOO'S

♩ = 132,000137

16 5

25

5

35

13

52

13 5

73

23

100

17

TRACKBUSTERS , INC. 1997 ALL RIGHTS RESERVED

Tracy Byrd - Don`T Take Her She`S All I`Ve Got
FIDDLE

♩ = 132,000137

6 6

16

22

41

6 40

89

6

99

6 2

110

2

115

2

TRACKBUSTERS , INC. 1997 ALL RIGHTS RESERVED

Tracy Byrd - Don`T Take Her She`S All I`Ve Got
AMELODY

♩ = 132,000137

3

8

13

18

24

29

34

39

44

49

16

TRACKBUSTERS, INC. 1997 ALL RIGHTS RESERVED

Measures shown: 68, 73, 78, 83, 88, 93, 98, 103, 108, 113.

AMELODY

117
