

# Tracy Byrd - The Keeper Of The Stars

♩ = 81,000084

JAZZ GTR

ACOU BASS

STRINGS

A.PIANO 1

A.PIANO 1

A.PIANO 1

5

JAZZ GTR

ACOU BASS

A.PIANO 1

A.PIANO 1

A.PIANO 1

8

JAZZ GTR

ACOU BASS

A.PIANO 1

A.PIANO 1

A.PIANO 1

11

JAZZ GTR

ACOU BASS

A.PIANO 1

A.PIANO 1

A.PIANO 1

14

JAZZ GTR

ACOU BASS

A.PIANO 1

A.PIANO 1

A.PIANO 1

Detailed description of measures 14-16: The Jazz Guitar part starts with a melodic line of eighth notes (G4, A4, B4, C5, B4, A4, G4) followed by a rest, then a quarter note G4, eighth notes A4, B4, C5, and a quarter note D5. The Acoustic Bass part has a line of notes: G2, A2, B2, C3, D3, E3, F3, G3. The first piano part has a melody: G4, A4, B4, C5, B4, A4, G4, F4, E4, D4, C4, B3, A3, G3. The second piano part has a harmonic line: G4, A4, B4, C5, B4, A4, G4, F4, E4, D4, C4, B3, A3, G3. The third piano part has a bass line with chords: G2, A2, B2, C3, D3, E3, F3, G3, A3, B3, C4, D4, E4, F4, G4, A4, B4, C5, B4, A4, G4, F4, E4, D4, C4, B3, A3, G3.

17

JAZZ GTR

ACOU BASS

A.PIANO 1

A.PIANO 1

A.PIANO 1

Detailed description of measures 17-19: The Jazz Guitar part starts with a rest, then eighth notes G4, A4, B4, C5, B4, A4, G4, followed by a quarter note G4, eighth notes A4, B4, C5, and a quarter note D5. The Acoustic Bass part has a line of notes: G2, A2, B2, C3, D3, E3, F3, G3. The first piano part has a melody: G4, A4, B4, C5, B4, A4, G4, F4, E4, D4, C4, B3, A3, G3. The second piano part has a harmonic line: G4, A4, B4, C5, B4, A4, G4, F4, E4, D4, C4, B3, A3, G3. The third piano part has a bass line with chords: G2, A2, B2, C3, D3, E3, F3, G3, A3, B3, C4, D4, E4, F4, G4, A4, B4, C5, B4, A4, G4, F4, E4, D4, C4, B3, A3, G3.

23

DRUMS

JAZZ GTR

ACOU BASS

STRINGS

A.PIANO 1

A.PIANO 1

A.PIANO 1

25

DRUMS

JAZZ GTR

ACOU BASS

STRINGS

A.PIANO 1

A.PIANO 1

A.PIANO 1

28

DRUMS

JAZZ GTR

ACOU BASS

STRINGS

A.PIANO 1

A.PIANO 1

A.PIANO 1

31

DRUMS

JAZZ GTR

ACOU BASS

STRINGS

A.PIANO 1

A.PIANO 1

A.PIANO 1

33

DRUMS

JAZZ GTR

Jazz guitar notation for measures 33 and 34. Measure 33 contains a melodic line with eighth notes and a sharp sign. Measure 34 shows a chordal texture with a double bar line and a circled '6' indicating a specific chord.

ACOU BASS

Acoustic bass notation for measures 33 and 34. Measure 33 features a simple eighth-note bass line. Measure 34 continues with a similar pattern, ending with a sharp sign.

STRINGS

String notation for measures 33 and 34. Measure 33 shows a complex texture with multiple voices and a sharp sign. Measure 34 features a chordal texture with a circled '6' and a 'piano' dynamic marking.

A.PIANO 1

A. PIANO 1 notation for measures 33 and 34. Measure 33 contains a melodic line with eighth notes and a sharp sign. Measure 34 shows a chordal texture with a double bar line.

A.PIANO 1

A. PIANO 1 notation for measures 33 and 34. Measure 33 features a complex texture with multiple voices and a sharp sign. Measure 34 shows a chordal texture with a double bar line.

A.PIANO 1

A. PIANO 1 notation for measures 33 and 34. Measure 33 features a complex texture with multiple voices and a sharp sign. Measure 34 shows a chordal texture with a double bar line.

35

DRUMS

JAZZ GTR

ACOU BASS

STRINGS

A.PIANO 1

A.PIANO 1

A.PIANO 1

38

DRUMS

JAZZ GTR

ACOU BASS

A.PIANO 1

A.PIANO 1

A.PIANO 1

41

DRUMS

JAZZ GTR

ACOU BASS

A.PIANO 1

A.PIANO 1

A.PIANO 1

44

DRUMS

JAZZ GTR

ACOU BASS

A.PIANO 1

A.PIANO 1

A.PIANO 1

47

DRUMS

JAZZ GTR

ACOU BASS

A.PIANO 1

A.PIANO 1

A.PIANO 1

50

DRUMS

JAZZ GTR

ACOU BASS

A.PIANO 1

A.PIANO 1

A.PIANO 1

53

56

DRUMS

JAZZ GTR

ACOU BASS

STRINGS

A.PIANO 1

A.PIANO 1

A.PIANO 1

58

61

DRUMS

JAZZ GTR

ACOU BASS

STRINGS

A.PIANO 1

A.PIANO 1

A.PIANO 1

64

DRUMS

JAZZ GTR

ACOU BASS

STRINGS

A.PIANO 1

A.PIANO 1

A.PIANO 1

66

DRUMS

JAZZ GTR

ACOU BASS

STRINGS

A.PIANO 1

A.PIANO 1

A.PIANO 1

68

DRUMS

JAZZ GTR

ACOU BASS

STRINGS

A.PIANO 1

A.PIANO 1

A.PIANO 1

71

JAZZ GTR

ACOU BASS

A.PIANO 1

A.PIANO 1

A.PIANO 1

74

JAZZ GTR

ACOU BASS

A.PIANO 1

A.PIANO 1

A.PIANO 1

74

77

JAZZ GTR

ACOU BASS

A.PIANO 1

A.PIANO 1

A.PIANO 1

77

79

ACOU BASS

A.PIANO 1

A.PIANO 1

79

DRUMS

Tracy Byrd - The Keeper Of The Stars

♩ = 81,000084

21

24

28

32

37

42

47

52

56

60

V.S.

2

DRUMS

64

67

12

♩ = 81,000084

3

9

14

19

25

30

35

40

45

50

3

JAZZ GTR

56

60

66

71

75

ACOU BASS

Tracy Byrd - The Keeper Of The Stars

♩ = 81,000084

8

15

22

28

34

41

48

55

61

V.S.

2

ACOU BASS

67

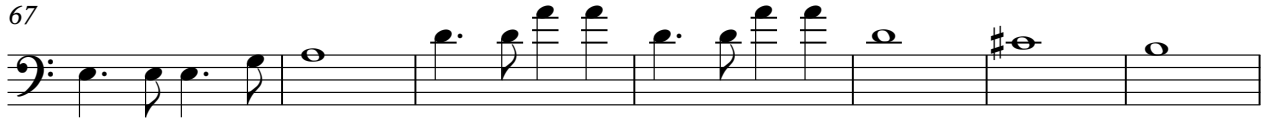

74

2

STRINGS

Tracy Byrd - The Keeper Of The Stars

♩ = 81,000084

20

25

29

33

37

17

58

62

66

68

11

Tracy Byrd - The Keeper Of The Stars

A.PIANO 1

♩ = 81,000084

3

9

14

19

25

30

35

40

45

50

3

V.S.

55

60

66

71

75

Tracy Byrd - The Keeper Of The Stars

A.PIANO 1

♩ = 81,000084

5

9

13

17

21

26

30

34

38

V.S.

42

46

50

54

59

63

67

72

76

78

A.PIANO 1

Tracy Byrd - The Keeper Of The Stars

♩ = 81,000084

8

15

22

27

32

38

45

52

58

V.S.

63

69

75
