

Westlife - Seasons In The Sun

♩ = 92,000549

WhisIntro
Melody
pipes
Timpani
HiHtsVs1
BassDrum
CrshCymb1
Snare
Toms
HiHtCymb1
Hi HatTri
SideStk
Timpani
Tmbrine
GtrVse1
BassGtr
ChoirIntr
ChoirChHi
Choir Hi
ChoirChLo
Pno
ChimeIntr
♩ = 92,000549
StrTrem
HiStrChru
lotremint
LoStrChor

12

WhisIntro
Melody
pipes
Timpani
HiHtsVsl
Timpani
GtrVse1
ChoirIntr
Pno
ChimeIntr
StrTrem
lotremint

23

Melody
Timpani
HiHtsVsl
BassDrum
CrshCymb
SideStk
Timpani
GtrVse1
BassGtr
ChimeIntr

33

Melody
Timpani
HiHtsVs1
BassDrum
CrshCymb1
SideStk
Timpani
Tmbrine
GtrVse1
BassGtr
ChimeIntr

43

Melody
HiHtsVs1
BassDrum
CrshCymb1
Snare
Toms
SideStk
Tmbrine
GtrVse1
BassGtr
ChoirChHi
ChoirChLo
ChimeIntr
HiStrChru
LoStrChor

52

Melody

HiHtsVs1

BassDrum

Snare

Toms

HiHtCymb

Hi HatTri

GtrVse1

BassGtr

ChoirChHi

ChoirChLo

ChimeIntr

HiStrChru

LoStrChor

63

Melody

HiHtsVs1

BassDrum

Snare

HiHtCymb

Hi HatTri

GtrVse1

BassGtr

HiStrChru

LoStrChor

Melody

Timpani

HiHtsVs1

BassDrum

Snare

HiHtCymb

Hi Hat Tri

Timpani

Tmbrine

GtrVse1

BassGtr

Choir Hi

ChimeIntr

HiStrChru

LoStrChor

74

84

Melody

HiHtsVs1

BassDrum

CrshCymb

Snare

Toms

HiHtCymb

Hi Hat Tri

Tmbrine

GtrVse1

BassGtr

ChoirChHi

Choir Hi

ChoirChLo

ChimeIntr

HiStrChru

LoStrChor

94

Melody

HiHtsVs1

BassDrum

CrshCymb

Snare

Toms

HiHtCymb

Hi HatTri

GtrVse1

BassGtr

ChoirChHi

ChoirChLo

ChimeIntr

HiStrChru

LoStrChor

102

Melody

Timpani

HiHtsVs1

BassDrum

CrshCymb

Snare

HiHtCymb

Hi Hat Tri

GtrVse1

BassGtr

ChoirChHi

ChoirChLo

ChimeIntr

HiStrChru

LoStrChor

110

Melody

Timpani

HiHtsVs1

BassDrum

HiHtCymb

Hi Hat Tri

GtrVse1

BassGtr

HiStrChru

122

Melody

BassDrum

CrshCymb

Snare

Toms

HiHtCymb

Hi HatTri

Tmbrine

GtrVseI

BassGtr

ChimeIntr

HiStrChru

LoStrChor

132

Melody

BassDrum

Snare

HiHtCymb

Hi HatTri

Tmbrine

GtrVseI

BassGtr

HiStrChru

LoStrChor

Melody

BassDrum

CrshCymb

Snare

Toms

HiHtCymb

Hi Hat Tri

Tombrine

GtrVse1

BassGtr

ChoirChHi

ChoirChLo

HiStrChru

LoStrChor

142

3

153

163

♩ = 91,0000,20000089,0089001053 ♪ = 86,000550 ♪ = 83,0002871 ♪ = 83,000183

Westlife - Seasons In The Sun

Melody

♩ = 92,000549

11

19

28

37

46

54

63

71

79

88

V.S.

Melody

96

104

111

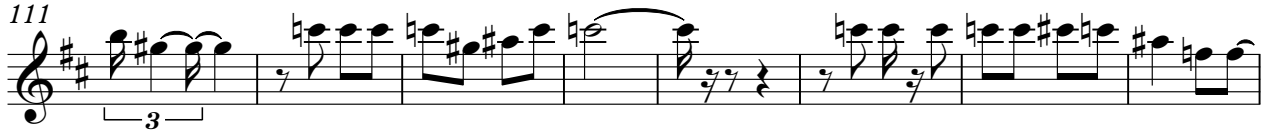

119

128

136

143

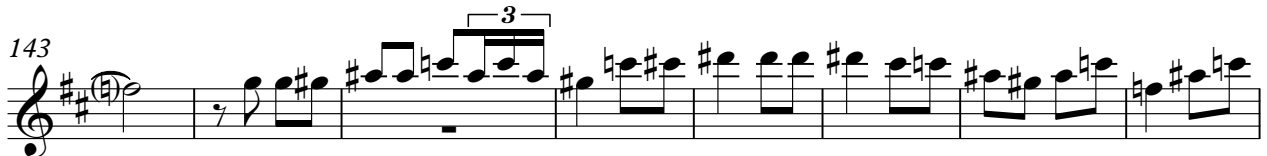

151

159

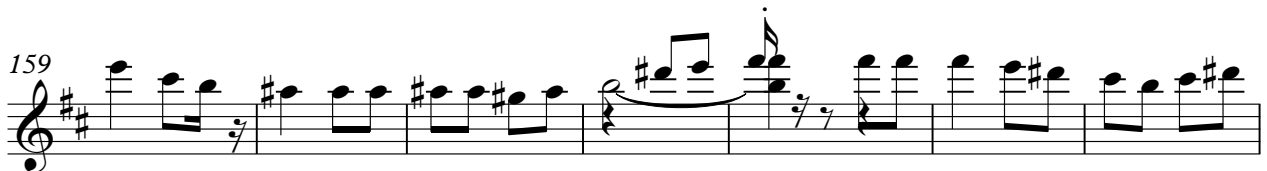

166

♩ = 91,00000209608988,0961053 ♩ = 86,000536,00084,000683,000183

Westlife - Seasons In The Sun

pipes

♩ = 92,000549

9

14

♩ = 91,909001890190190183

152 **3**

♩ = 92,000549

10

19

30

38

46

54

62

70

78

86

BassDrum

Westlife - Seasons In The Sun

♩ = 92,000549

30

38

49

60

71

82

93

104

111

7

2

BassDrum

122

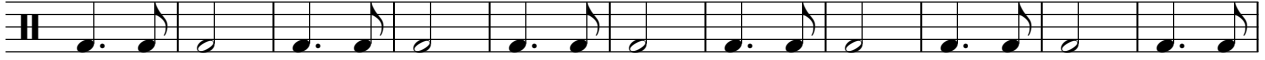

133

144

155

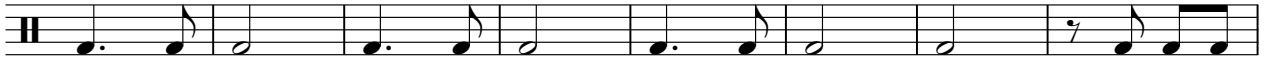

163

♩ = 91,090,090,089,088,961,073,080,056,540,028,070,183

3

♩ = 92,000549

30

15

51

42

6

103

27

16

6

156

6

♩ = 91,0000200900

♩ = 89,0009810018730098760005425,00088200067 83,000183

167

Westlife - Seasons In The Sun

Snare

♩ = 92,000549

46

54

3

66

77

88

99

108

14

2

131

139

2

Snare

147

156

164

♩ = 91, 000, 0209, 0088, 01185, 0036, 06053, 2002823, 04, 008571

3

Westlife - Seasons In The Sun

Toms

♩ = 92,000549

46 10

60

32 7 27

128

16 7

154

♩ = 91,00098908906798698650282 ♩ = 84,000683

11 3

HiHtCymb

Westlife - Seasons In The Sun

♩ = 92,000549

58

58

66

66

77

77

89

89

100

100

111

8

111

128

2

128

140

140

151

151

162

♩ = 91,9000920089,089000655425,880000783

2

162

Hi HatTri

Westlife - Seasons In The Sun

♩ = 92,000549

58

65

74

83

93

102

111

8

126

136

141

2

Hi Hat Tri

147

156

164

♩ = 91, 000, 020, 989, 088, 017, 580, 056, 42, 002, 880, 067, 118, 3

♩ = 92,000549

30

38

38

48

♩ = 91,999990183

118

3

♩ = 92,000549

31

40

77

89

128

140

152

162

♩ = 91,0000029,0009017,530,655,426,080,070183

3

Westlife - Seasons In The Sun

GtrVse1

♩ = 92,000549

14

20

26

32

38

44

49

54

60

66

V.S.

133

139

145

Westlife - Seasons In The Sun

BassGtr

♩ = 92,000549

29

37

47

56

66

76

86

95

104

114

V.S.

ChoirIntr

Westlife - Seasons In The Sun

♩ = 92,000549

12

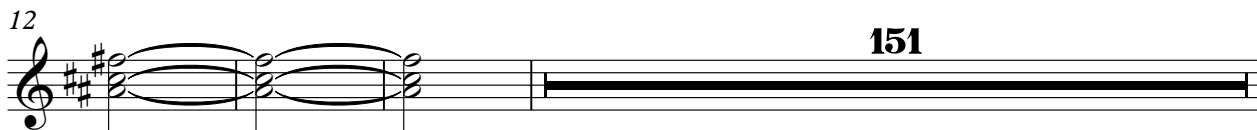

166

♩ = 91,00092,00098,00098,00105,000656 = 868,0054282 ♩ = 84,000178

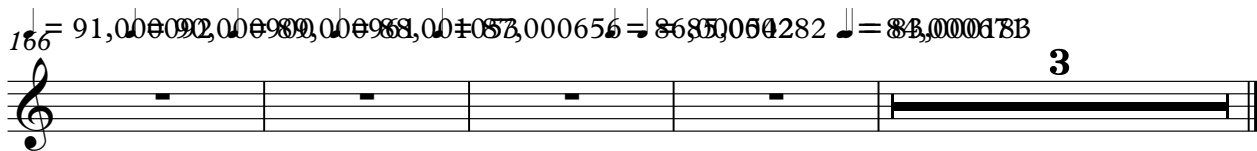

♩ = 92,000549

46

53

33

93

102

37

146

155

164

♩ = 91,000,002900 = 89,800,0006586,00854,00087,000183

2

Choir Hi

Westlife - Seasons In The Sun

$\text{♩} = 92,000549$

74

82

93

$\text{♩} = 91,000000000000000000000000183$

72 **3**

Westlife - Seasons In The Sun

ChoirChLo

$\text{♩} = 92,000549$

46

53 **34**

94

102

110 **36**

152

160

166 $\text{♩} = 90,009290$ $\text{♩} = 88,0091053$ $\text{♩} = 86,0065485$ $\text{♩} = 84,00282067$ $\text{♩} = 83,000183$

Westlife - Seasons In The Sun

ChimeIntr

♩ = 92,000549

47

55

67

77

16

101

112

124

136

147

154

2

163

1, 3, 0, 0, 2, 0, 2, 0, 1, 5, 8, 0, 6, 5, 4, 0, 2, 8, 2, 0, 0, 3, 3, 0, 0, 6, 7, 1

3

♩ = 92,000549

3

13

150

166 = 91,000092,000989,000988,001057,000656 = 8687,0054282 ♩ = 84,0000178

3

♩ = 92,000549

47

54

65

76

88

97

105

20

130

141

150

159

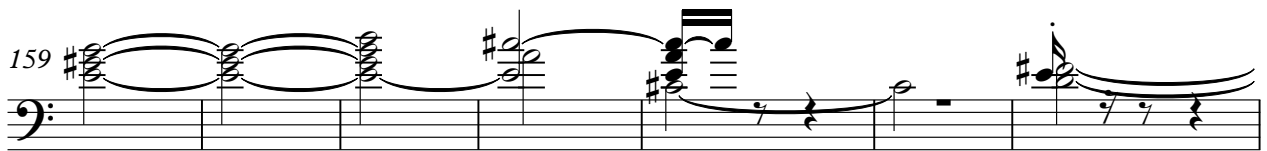

166

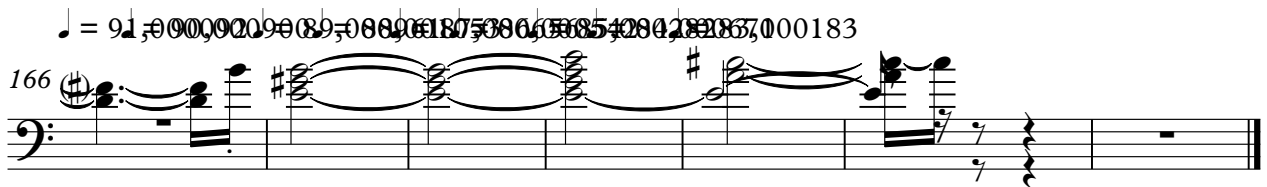

♩ = 91, 000, 000, 908, 088, 061, 875, 066, 036, 540, 842, 821, 837, 000183