

Tracy Byrd - Watermelon Crawl

♩ = 134,000351

♩ = 134,000351

7

DRUMS

STEEL GTR

PICK BASS

PICK BASS

SYNTH DRUM

ACOU BASS

A.PIANO 2

A.PIANO 2

10

DRUMS

STEEL GTR

PICK BASS

PICK BASS

SYNTH DRUM

ACOU BASS

A.PIANO 2

A.PIANO 2

13

DRUMS

STEEL GTR

PICK BASS

PICK BASS

SYNTH DRUM

ACOU BASS

A.PIANO 2

A.PIANO 2

16

DRUMS

STEEL GTR

PICK BASS

PICK BASS

SYNTH DRUM

ACOU BASS

A.PIANO 2

A.PIANO 2

19

DRUMS

STEEL GTR

PICK BASS

SYNTH DRUM

ACOU BASS

A.PIANO 2

A.PIANO 2

22

DRUMS

STEEL GTR

PICK BASS

SYNTH DRUM

ACOU BASS

A.PIANO 2

A.PIANO 2

25

DRUMS

JAZZ GTR

STEEL GTR

MUTED GTR

PICK BASS

PICK BASS

PICK BASS

SYNTH DRUM

METAL PAD

ACOU BASS

A.PIANO 2

A.PIANO 2

28

DRUMS

JAZZ GTR

STEEL GTR

JAZZ GTR

MUTED GTR

PICK BASS

PICK BASS

SYNTH DRUM

METAL PAD

ACOU BASS

A.PIANO 2

A.PIANO 2

- **DRUMS**: A drum set part with a consistent rhythmic pattern of eighth notes and rests.
- **JAZZ GTR**: Two electric guitar parts. The top one features sustained chords and a melodic line in the final measure. The bottom one has a melodic line starting in measure 30.
- **STEEL GTR**: An electric guitar part with a complex, rhythmic pattern of chords and single notes.
- **MUTED GTR**: An electric guitar part with a steady eighth-note accompaniment.
- **PICK BASS**: Two bass guitar parts. The top one has a sparse, rhythmic pattern of chords. The bottom one has a steady eighth-note bass line.
- **SYNTH DRUM**: A synthesizer part with a rhythmic pattern of eighth notes and rests.
- **METAL PAD**: A synthesizer part with sustained chords and a melodic line in the final measure.
- **ACOU BASS**: An acoustic bass part with a steady eighth-note accompaniment.
- **A.PIANO 2**: Two piano parts. The top one has a sparse, rhythmic pattern of chords. The bottom one has a complex, rhythmic pattern of chords and single notes.

31

DRUMS

JAZZ GTR

STEEL GTR

JAZZ GTR

MUTED GTR

PICK BASS

PICK BASS

SYNTH DRUM

METAL PAD

ACOU BASS

A.PIANO 2

A.PIANO 2

34

38

41

DRUMS

STEEL GTR

PICK BASS

SYNTH DRUM

ACOU BASS

A.PIANO 2

A.PIANO 2

44

DRUMS

STEEL GTR

PICK BASS

PICK BASS

SYNTH DRUM

ACOU BASS

A.PIANO 2

A.PIANO 2

47

DRUMS

STEEL GTR

PICK BASS

PICK BASS

SYNTH DRUM

ACOU BASS

A.PIANO 2

A.PIANO 2

50

DRUMS

STEEL GTR

PICK BASS

SYNTH DRUM

ACOU BASS

A.PIANO 2

53

DRUMS

STEEL GTR

PICK BASS

SYNTH DRUM

ACOU BASS

A.PIANO 2

56

DRUMS

JAZZ GTR

STEEL GTR

MUTED GTR

PICK BASS

PICK BASS

PICK BASS

SYNTH DRUM

METAL PAD

ACOU BASS

A.PIANO 2

A.PIANO 2

59

DRUMS

JAZZ GTR

STEEL GTR

JAZZ GTR

MUTED GTR

PICK BASS

PICK BASS

SYNTH DRUM

METAL PAD

ACOU BASS

A.PIANO 2

A.PIANO 2

62

DRUMS

JAZZ GTR

STEEL GTR

JAZZ GTR

MUTED GTR

PICK BASS

PICK BASS

SYNTH DRUM

METAL PAD

ACOU BASS

A.PIANO 2

A.PIANO 2

65

DRUMS

STEEL GTR

MUTED GTR

PICK BASS

PICK BASS

PICK BASS

SYNTH DRUM

ACOU BASS

A.PIANO 2

A.PIANO 2

68

DRUMS

STEEL GTR

MUTED GTR

PICK BASS

PICK BASS

ACOU BASS

A.PIANO 2

A.PIANO 2

72

DRUMS
STEEL GTR
MUTED GTR
PICK BASS
PICK BASS
PICK BASS
ACOU BASS
A.PIANO 2
A.PIANO 2

76

DRUMS
STEEL GTR
PICK BASS
PICK BASS
SYNTH DRUM
ACOU BASS
A.PIANO 2
A.PIANO 2

79

DRUMS

STEEL GTR

OVERDRIVE

SYNTH DRUM

ACOU BASS

A.PIANO 2

82

DRUMS

STEEL GTR

OVERDRIVE

SYNTH DRUM

ACOU BASS

85

DRUMS

JAZZ GTR

STEEL GTR

PICK BASS

SYNTH DRUM

METAL PAD

ACOU BASS

A.PIANO 2

87

DRUMS

JAZZ GTR

STEEL GTR

MUTED GTR

PICK BASS

PICK BASS

SYNTH DRUM

METAL PAD

ACOU BASS

A.PIANO 2

90

DRUMS

JAZZ GTR

STEEL GTR

JAZZ GTR

MUTED GTR

PICK BASS

PICK BASS

SYNTH DRUM

METAL PAD

ACOU BASS

A.PIANO 2

A.PIANO 2

Detailed description of the musical score: The score is for page 18, starting at measure 90. It features 12 staves. The DRUMS staff shows a consistent rhythmic pattern. The JAZZ GTR staff has a long, sustained note with a tremolo effect. The STEEL GTR staff plays a series of chords and single notes. The second JAZZ GTR staff has a melodic line with some rests. The MUTED GTR staff plays a steady eighth-note pattern. The two PICK BASS staves have different rhythmic patterns, one with more rests. The SYNTH DRUM staff has a complex, syncopated rhythmic pattern. The METAL PAD staff has a long, sustained note with a tremolo effect. The ACOU BASS staff plays a steady eighth-note pattern. The two A.PIANO 2 staves have melodic lines with some rests and dynamic markings.

93

96

99

DRUMS

STEEL GTR

PICK BASS

PICK BASS

SYNTH DRUM

ACOU BASS

A.PIANO 2

A.PIANO 2

102

DRUMS

STEEL GTR

PICK BASS

PICK BASS

SYNTH DRUM

ACOU BASS

A.PIANO 2

A.PIANO 2

DRUMS

Tracy Byrd - Watermelon Crawl

♩ = 134,000351

6

10

14

18

22

26

30

34

38

V.S.

42

46

50

54

58

62

67

71

75

79

84

87

91

95

99

102

♩ = 134,000351

24

30

24

59

22

86

14

90

14

STEEL GTR

Tracy Byrd - Watermelon Crawl

♩ = 134,000351

6

10

14

17

20

24

28

32

36

V.S.

40

44

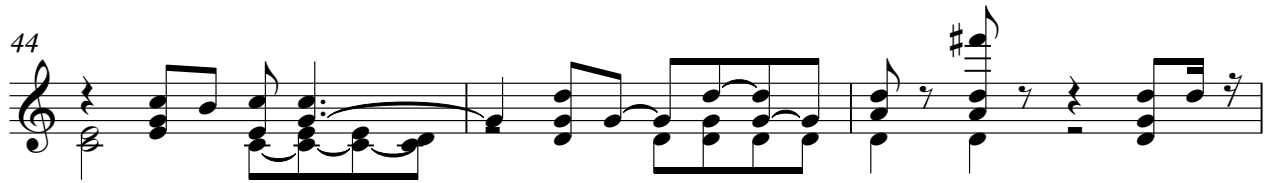

47

50

54

57

60

64

68

72

76

81

85

88

92

96

100

103

JAZZ GTR

Tracy Byrd - Watermelon Crawl

♩ = 134,000351

28

33

27

64

25

91

13

MUTED GTR

Tracy Byrd - Watermelon Crawl

♩ = 134,000351

25

29

33

23

59

63

2

69

73

11

87

91

93

12

OVERDRIVE

Tracy Byrd - Watermelon Crawl

♪ = 134,000351

79

82

23

Tracy Byrd - Watermelon Crawl

PICK BASS

♩ = 134,000351

PICK BASS

94

98

101

103

PICK BASS

Tracy Byrd - Watermelon Crawl

♩ = 134,000351

7

12

15

30

35

23

61

66

70

74

10

3

88

92

12

PICK BASS

Tracy Byrd - Watermelon Crawl

♩ = 134,000351

2

7

11

15

19

23

27

31

35

39

V.S.

2

PICK BASS

43

48

52

56

2

61

65

2

71

75

11

89

93

PICK BASS

3

98

101

4

Tracy Byrd - Watermelon Crawl

SYNTH DRUM

♩ = 134,000351

6

9

11

14

17

19

21

23

26

29

V.S.

SYNTH DRUM

31

33

38

41

43

45

48

50

52

54

57

60

62

64

11

77

79

81

83

86

89

V.S.

SYNTH DRUM

91

93

98

102

METAL PAD

Tracy Byrd - Watermelon Crawl

♩ = 134,000351

24

30

24

59

8

64

22

89

14

ACOU BASS

Tracy Byrd - Watermelon Crawl

♩ = 134,000351

6

11

16

21

26

30

35

39

43

V.S.

90

94

98

102

104

Tracy Byrd - Watermelon Crawl

A.PIANO 2

♩ = 134,000351

4

10

15

21

26

31

3

38

43

48

10

61

66

71

75

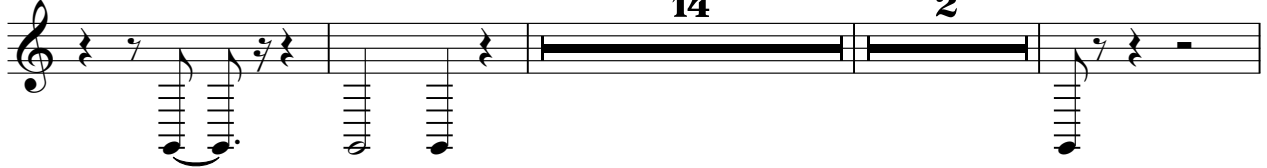

94

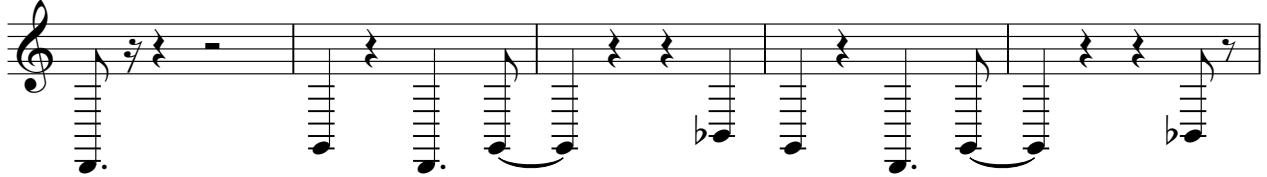

99

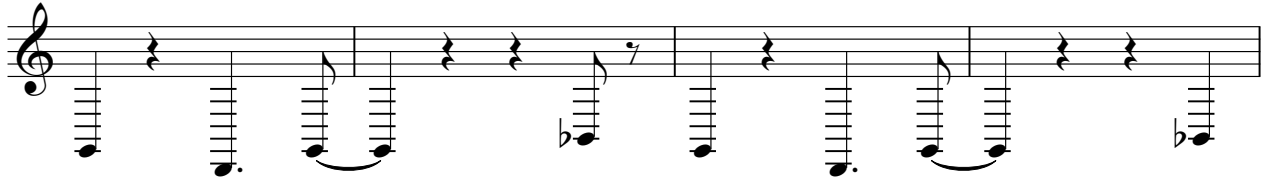

103

Tracy Byrd - Watermelon Crawl

A.PIANO 2

♩ = 134,000351

2

8

11

14

17

20

23

26

29

32

V.S.

37

40

43

46

50

52

55

57

60

63

67

70

73

76

80

6

89

92

96

100

103

