

Tracy Lawrence - Renegades Rebels And Rogues

♩ = 154,000153

- FLUTE**: Treble clef, 4/4 time, mostly rests.
- MELODY**: Treble clef, 4/4 time, mostly rests.
- HARMONICA**: Treble clef, 4/4 time, rests in the first three measures, then plays a melodic line in the fourth measure.
- DRUMS**: Drum notation, 4/4 time, showing a steady rhythm with snare and bass drum patterns.
- STEEL GTR**: Treble clef, 4/4 time, playing a complex, multi-voice accompaniment with many notes.
- FRETLESS**: Bass clef, 4/4 time, playing a bass line with eighth and quarter notes.
- CLAVINET** (first): Grand staff (treble and bass clefs), 4/4 time, playing a bass line similar to the fretless guitar.
- CLAVINET** (second): Treble clef, 4/4 time, mostly rests.
- FIDDLE**: Treble clef, 4/4 time, mostly rests.
- A.PIANO 1**: Treble clef, 4/4 time, mostly rests.

♩ = 154,000153

5

HARMONICA

DRUMS

STEEL GTR

FRETLESS

CLAVINET

8

MELODY

HARMONICA

DRUMS

STEEL GTR

FRETLESS

CLAVINET

10

MELODY

DRUMS

STEEL GTR

FRETLESS

CLAVINET

3

13

MELODY

DRUMS

STEEL GTR

FRETLESS

CLAVINET

16

MELODY

HARMONICA

DRUMS

STEEL GTR

FRETLESS

CLAVINET

19

MELODY

HARMONICA

DRUMS

STEEL GTR

FRETLESS

CLAVINET

22

MELODY

HARMONICA

DRUMS

STEEL GTR

FRETLESS

CLAVINET

25

FLUTE

MELODY

HARMONICA

DRUMS

STEEL GTR

FRETLESS

CLAVINET

6

3

27

FLUTE

MELODY

HARMONICA

DRUMS

STEEL GTR

FRETLESS

CLAVINET

30

FLUTE

MELODY

HARMONICA

DRUMS

STEEL GTR

FRETLESS

CLAVINET

33

FLUTE

MELODY

HARMONICA

DRUMS

STEEL GTR

FRETLESS

CLAVINET

3

35

FLUTE

MELODY

HARMONICA

DRUMS

STEEL GTR

FRETLESS

CLAVINET

FIDDLE

38

MELODY

DRUMS

STEEL GTR

FRETLESS

CLAVINET

FIDDLE

41

MELODY

HARMONICA

DRUMS

STEEL GTR

FRETLESS

CLAVINET

44

MELODY

HARMONICA

DRUMS

STEEL GTR

FRETLESS

CLAVINET

46

MELODY

HARMONICA

DRUMS

STEEL GTR

FRETLESS

CLAVINET

A.PIANO 1

48

MELODY

HARMONICA

DRUMS

STEEL GTR

FRETLESS

CLAVINET

A.PIANO 1

50

MELODY

HARMONICA

DRUMS

STEEL GTR

FRETLESS

CLAVINET

52

FLUTE

MELODY

HARMONICA

DRUMS

STEEL GTR

FRETLESS

CLAVINET

A.PIANO 1

54

FLUTE

MELODY

HARMONICA

DRUMS

STEEL GTR

FRETLESS

CLAVINET

56

FLUTE

MELODY

HARMONICA

DRUMS

STEEL GTR

FRETLESS

CLAVINET

58

MELODY

HARMONICA

DRUMS

STEEL GTR

FRETLESS

CLAVINET

60

FLUTE

MELODY

HARMONICA

DRUMS

STEEL GTR

FRETLESS

CLAVINET

A.PIANO 1

63

FLUTE

MELODY

DRUMS

STEEL GTR

FRETLESS

CLAVINET

66

FLUTE

MELODY

DRUMS

STEEL GTR

FRETLESS

CLAVINET

69

FLUTE

MELODY

DRUMS

STEEL GTR

FRETLESS

CLAVINET

3

72

FLUTE

MELODY

DRUMS

STEEL GTR

FRETLESS

CLAVINET

FIDDLE

3

75

MELODY

DRUMS

STEEL GTR

FRETLESS

CLAVINET

78

MELODY

DRUMS

STEEL GTR

FRETLESS

CLAVINET

A.PIANO 1

79 17

DRUMS

STEEL GTR

FRETLESS

CLAVINET

CLAVINET

FIDDLE

Detailed description of the musical score: The score is arranged in a vertical stack of staves. The top staff is for Drums, showing a consistent rhythmic pattern with 'x' marks above notes. The second staff is for Steel Guitar, featuring complex chordal textures and triplet markings. The third staff is for Fretless Bass, with a simple melodic line. The fourth staff is for Clavinet, showing a bass line. The fifth staff is for Clavinet, showing a treble line. The bottom staff is for Fiddle, with a melodic line. The sequence spans 17 measures, starting at measure 79.

81

HARMONICA

DRUMS

STEEL GTR

FRETLESS

CLAVINET

CLAVINET

FIDDLE

83

HARMONICA

DRUMS

STEEL GTR

FRETLESS

CLAVINET

CLAVINET

FIDDLE

86

FLUTE

MELODY

DRUMS

STEEL GTR

FRETLESS

CLAVINET

CLAVINET

FIDDLE

88

FLUTE

MELODY

DRUMS

STEEL GTR

FRETLESS

CLAVINET

91

MELODY

DRUMS

STEEL GTR

FRETLESS

CLAVINET

94

MELODY

DRUMS

STEEL GTR

FRETLESS

CLAVINET

96

DRUMS

STEEL GTR

FRETLESS

CLAVINET

FLUTE

Tracy Lawrence - Renegades Rebels And Rogues

♩ = 154,000153

24

29

34

38

14

56

5

66

70

74

12

89

10

MELODY

Tracy Lawrence - Renegades Rebels And Rogues

♩ = 154,000153

6

11

15

19

23

28

33

38

2

44

49

53

58

63

68

73

78

89

93

HARMONICA

Tracy Lawrence - Renegades Rebels And Rogues

♩ = 154,000153

2

8

3

3

7

17

22

6

2

28

33

35

3

4

HARMONICA

41

45

48

51

54

57

60

81

DRUMS

Tracy Lawrence - Renegades Rebels And Rogues

♩ = 154,000153

6

10

14

18

22

26

30

34

38

V.S.

DRUMS

42

46

50

54

58

62

66

70

74

78

DRUMS

81

85

88

92

95

♩ = 154,000153

8

13

17

21

25

28

31

34

36

STEEL GTR

40

43

46

48

51

54

57

60

63

67

71

76

80

83

87

89

94

97

FRETLESS

Tracy Lawrence - Renegades Rebels And Rogues

♩ = 154,000153

8

13

18

23

28

33

38

43

48

V.S.

53

58

63

68

73

78

83

88

93

96

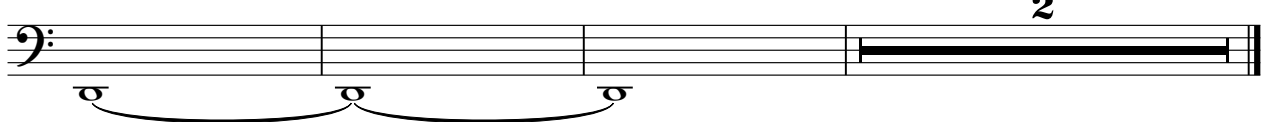

CLAVINET

Tracy Lawrence - Renegades Rebels And Rogues

♩ = 154,000153

V.S.

24

29

33

38

44

47

50

53

57

60

64

69

72

76

81

87

93

96

CLAVINET

Tracy Lawrence - Renegades Rebels And Rogues

♩ = 154,000153

77

77

82

85

14

FIDDLE

Tracy Lawrence - Renegades Rebels And Rogues

♩ = 154,000153

35

39

33

75

4

84

87

13

♩ = 154,000153

45

49

3

7

3

61

16

78

6

6

22
