

Trad ; Phil The Bloody Idiot - America The Beautiful

♩ = 100,000000

Piano Right

Piano Left

Melody

Melody

♩ = 100,000000

Melody

Melody

4

Piano Right

Piano Left

Melody

Melody

Melody

Melody

7

Piano Right

Piano Left

Melody

Melody

Melody

Melody

9

Piano Right

Piano Left

Melody

Melody

Melody

Melody

12

Piano Right

Piano Left

Melody

Melody

Melody

Melody

15

Piano Right

Piano Left

Melody

Melody

Melody

Melody

18

Piano Right

Piano Left

Melody

Melody

Melody

Melody

21

Piano Right

Piano Left

Melody

Melody

Melody

Melody

24

Piano Right

Piano Left

Melody

Melody

Melody

Melody

26

Piano Right

Piano Left

Melody

Melody

Melody

Melody

29

Piano Right

Piano Left

Melody

Melody

Melody

Melody

32

Piano Right

Piano Left

Melody

Melody

Melody

Melody

34

Piano Right

Piano Left

Melody

Melody

Melody

Melody

36

Piano Right

Piano Left

Melody

Melody

Melody

Melody

38

Piano Right

Piano Left

Melody

Melody

Melody

Melody

41

Piano Right

Piano Left

Melody

Melody

Melody

Melody

44

Piano Right

Piano Left

Melody

Melody

Melody

Melody

46

Piano Right

Piano Left

Melody

Melody

Melody

Melody

49

Piano Right

Piano Left

Melody

Melody

Melody

Melody

52

Piano Right

Piano Left

Melody

Melody

Melody

Melody

55

Piano Right

Piano Left

Melody

Melody

Melody

Melody

58

Piano Right

Piano Left

Melody

Melody

Melody

Melody

60

Piano Right

Piano Left

Melody

Melody

Melody

Melody

62

Piano Right

Piano Left

Melody

Melody

Melody

Melody

65

Piano Right

Piano Left

Melody

Melody

Melody

Melody

67

Piano Right

Piano Left

Melody

Melody

Melody

Melody

69

Piano Right

Piano Left

Melody

Melody

Melody

Melody

71

Piano Right

Piano Left

Melody

Melody

Melody

Melody

73

Piano Right

Piano Left

Melody

Melody

Melody

Melody

Trad ; Phil The Bloody Idiot - America The Beautiful

Piano Right

♩ = 100,000000

5

8

10

13

16

19

22

24

26

28

30

32

34

36

38

41

43

V.S.

45

47

50

52

55

58

60

62

65

67

69

71

73

Trad ; Phil The Bloody Idiot - America The Beautiful

Piano Left

♩ = 100,000000

5

8

10

13

16

19

22

25

27

30

32

34

36

38

41

43

45

V.S.

47

50

52

55

57

59

61

63

66

68

70

72

Trad ; Phil The Bloody Idiot - America The Beautiful

Melody

♩ = 100,000000

5

9

13

17

21

25

28

32

36

40

44

48

52

56

60

64

68

72

Trad ; Phil The Bloody Idiot - America The Beautiful

Melody

♩ = 100,000000

5

9

13

17

21

25

29

V.S.

33

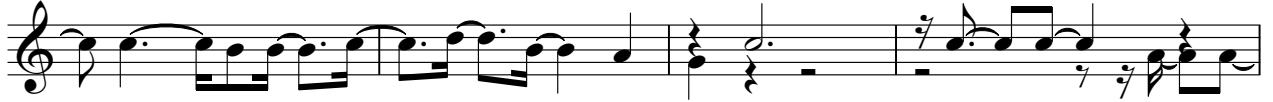

37

42

46

49

53

57

61

65

70

73

Trad ; Phil The Bloody Idiot - America The Beautiful

Melody

♩ = 100,000000

5

9

13

17

21

25

29

33

37

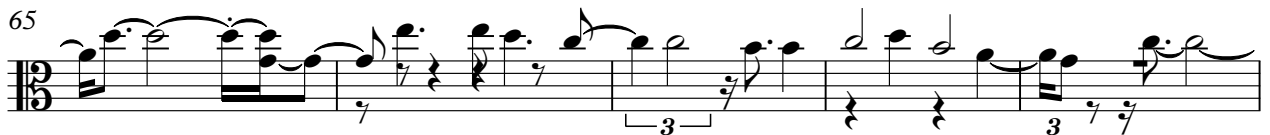

Trad ; Phil The Bloody Idiot - America The Beautiful

Melody

♩ = 100,000000

Melody

40

44

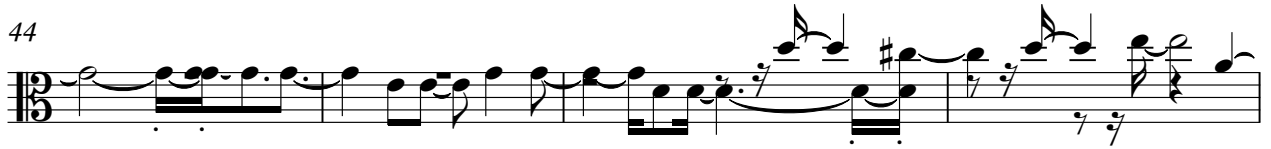

48

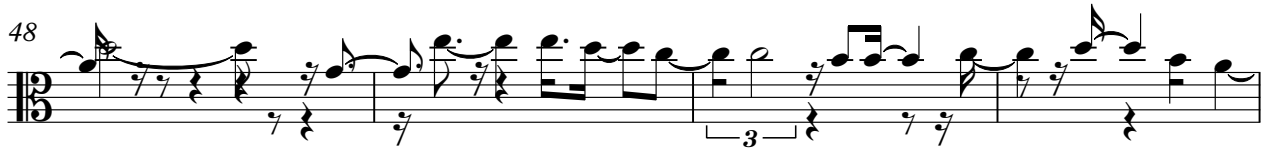

52

56

60

64

68

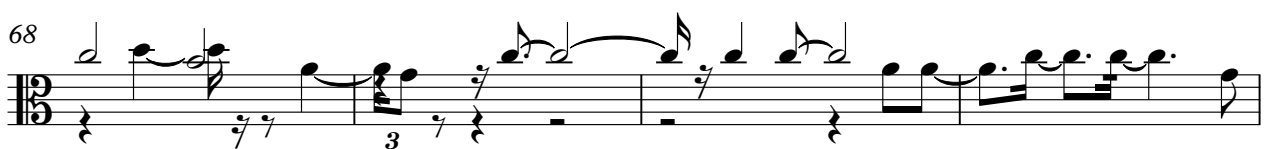

72

