

Westlife - What Makes A Man

♩ = 137,000061

- Soprano Saxophone: Treble clef, 4/4 time, mostly rests.
- Percussion: Drum set notation, 4/4 time, with four 'x' marks in the second measure.
- Jazz Guitar: Treble clef, 4/4 time, with notes in the second and third measures.
- Jazz Guitar: Treble clef, 4/4 time, with notes in the second and third measures.
- Electric Guitar: Treble clef, 4/4 time, mostly rests.
- Electric Guitar: Treble clef, 4/4 time, mostly rests.
- 5-string Electric Bass: Bass clef, 4/4 time, mostly rests.
- Alto: Treble clef, 4/4 time, mostly rests.
- Reverse Cymbals: Treble clef, 4/4 time, mostly rests.

The bottom section includes:

- Orchestra Hit: Treble clef, 4/4 time, mostly rests.
- Viola: Alto clef, 4/4 time, with notes in the third measure.
- Violoncello: Bass clef, 4/4 time, mostly rests.
- Solo: Treble clef, 4/4 time, with notes in the third measure.
- Solo: Treble clef, 4/4 time, with notes in the third measure.
- Telephone: Drum set notation, 4/4 time, mostly rests.

4

Sop. Sax.

J. Gtr.

J. Gtr.

Vla.

Solo

Tel.

6

Sop. Sax.

J. Gtr.

J. Gtr.

E. Gtr.

Vla.

Solo

Tel.

9

Sop. Sax.

J. Gtr.

J. Gtr.

E. Gtr.

Vla.

Solo

12

Sop. Sax.

E. Gtr.

Solo

15

Sop. Sax.

J. Gtr.

Vla.

Vc.

Solo

24

Sop. Sax.

J. Gtr.

A.

Vla.

Vc.

Solo

Solo

Tel.

27

Sop. Sax.

J. Gtr.

J. Gtr.

E. Bass

A.

Vla.

Solo

Solo

Tel.

29

Sop. Sax.

J. Gtr.

J. Gtr.

E. Bass

A.

Vla.

Solo

Solo

32

Sop. Sax.

J. Gtr.

J. Gtr.

E. Bass

A.

Vla.

Solo

Solo

34

Sop. Sax.

Perc.

J. Gtr.

J. Gtr.

E. Bass

A.

Rev. Cym.

Vla.

Vc.

Solo

Solo

Tel.

36

Sop. Sax.

Perc.

J. Gtr.

J. Gtr.

E. Gtr.

E. Bass

A.

Vla.

Solo

Solo

Tel.

38

Sop. Sax.

Perc.

J. Gtr.

J. Gtr.

E. Gtr.

E. Bass

A.

Vla.

Solo

Solo

Tel.

40

Sop. Sax.

Perc.

J. Gtr.

J. Gtr.

E. Gtr.

E. Bass

A.

Vla.

Solo

Solo

42

Sop. Sax.

Perc.

J. Gtr.

J. Gtr.

E. Gtr.

E. Bass

A.

Vla.

Solo

Solo

44

Sop. Sax.

Perc.

J. Gtr.

J. Gtr.

E. Gtr.

E. Bass

A.

Vla.

Solo

Solo

46

Sop. Sax.

Perc.

J. Gtr.

J. Gtr.

E. Gtr.

E. Bass

A.

Vla.

Solo

Solo

48

Sop. Sax.

Perc.

J. Gtr.

J. Gtr.

E. Gtr.

E. Bass

A.

Vla.

Vc.

Solo

Solo

49

Sop. Sax.

Perc.

J. Gtr.

J. Gtr.

E. Gtr.

E. Bass

A.

Vla.

Vc.

Solo

Solo

50

Sop. Sax.

Perc.

J. Gtr.

J. Gtr.

E. Gtr.

E. Gtr.

E. Bass

A.

Vla.

Vc.

Solo

Solo

53

Sop. Sax.

J. Gtr.

J. Gtr.

E. Gtr.

E. Gtr.

E. Bass

Vla.

Solo

Sop. Sax.

Perc.

J. Gtr.

J. Gtr.

E. Gtr.

E. Gtr.

E. Bass

Vla.

Solo

58

Sop. Sax.

Perc.

J. Gtr.

J. Gtr.

E. Gtr.

E. Gtr.

E. Bass

A.

Vla.

Solo

Solo

61

Sop. Sax.

Perc.

J. Gtr.

J. Gtr.

E. Gtr.

E. Gtr.

E. Bass

A.

Vla.

Solo

Solo

64

Sop. Sax.

Perc.

J. Gtr.

J. Gtr.

E. Gtr.

E. Gtr.

E. Bass

Vla.

Solo

67

Sop. Sax.

Perc.

J. Gtr.

J. Gtr.

E. Gtr.

E. Gtr.

E. Bass

A.

Vla.

Vc.

Solo

Solo

70

Sop. Sax.

Perc.

J. Gtr.

J. Gtr.

E. Gtr.

E. Gtr.

E. Bass

A.

Vla.

Vc.

Solo

Solo

72

Sop. Sax.

Perc.

J. Gtr.

J. Gtr.

E. Gtr.

E. Gtr.

E. Bass

A.

Vla.

Solo

Solo

74

Sop. Sax.

Perc.

J. Gtr.

J. Gtr.

E. Gtr.

E. Gtr.

E. Bass

A.

Vla.

Solo

Solo

76

Sop. Sax.

Perc.

J. Gtr.

J. Gtr.

E. Gtr.

E. Gtr.

E. Bass

A.

Vla.

Solo

Solo

78

Sop. Sax.

Perc.

J. Gtr.

J. Gtr.

E. Gtr.

E. Gtr.

E. Bass

A.

Vla.

Vc.

Solo

Solo

80

Sop. Sax.

Perc.

J. Gtr.

J. Gtr.

E. Gtr.

E. Gtr.

E. Bass

A.

Rev. Cym.

Vla.

Vc.

Solo

Solo

Tel.

82

Sop. Sax.

Perc.

J. Gtr.

J. Gtr.

E. Gtr.

E. Bass

A.

Vla.

Solo

Solo

Tel.

84

Sop. Sax.

Perc.

J. Gtr.

J. Gtr.

E. Gtr.

E. Bass

A.

Vla.

Solo

Solo

86

Sop. Sax.

Perc.

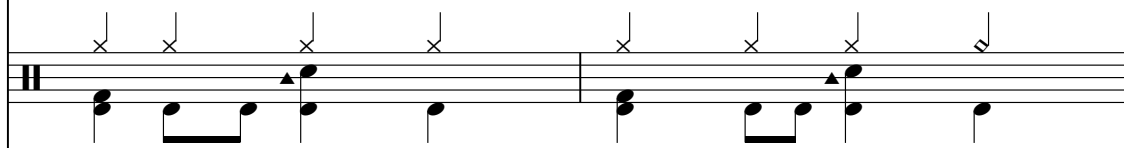

J. Gtr.

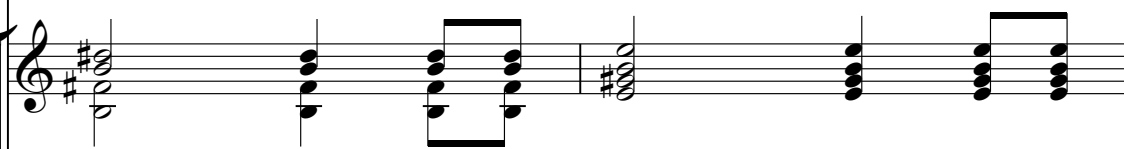

J. Gtr.

E. Gtr.

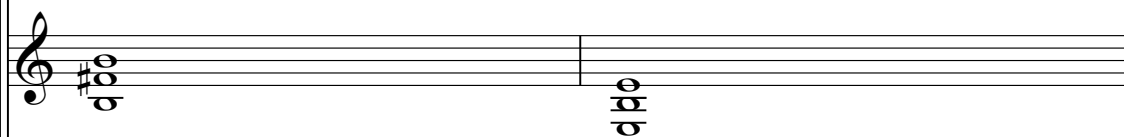

E. Bass

A.

Vla.

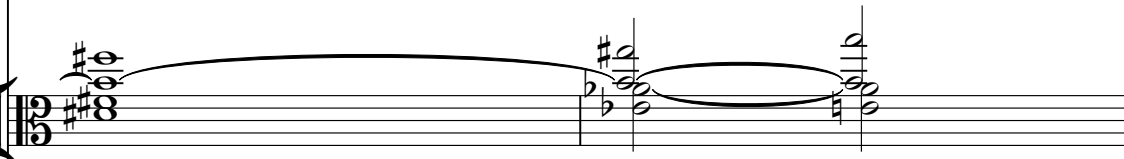

Solo

Solo

88

Sop. Sax.

Perc.

J. Gtr.

J. Gtr.

E. Gtr.

E. Bass

A.

Vla.

Solo

Solo

90

Sop. Sax.

Perc.

J. Gtr.

J. Gtr.

E. Gtr.

E. Bass

A.

Vla.

Solo

Solo

92

Sop. Sax.

Perc.

J. Gtr.

J. Gtr.

E. Gtr.

E. Bass

A.

Vla.

Vc.

Solo

Solo

94

Sop. Sax.

Perc.

J. Gtr.

J. Gtr.

E. Gtr.

E. Bass

A.

Vla.

Vc.

Solo

Solo

96

Sop. Sax.

Perc.

J. Gtr.

J. Gtr.

E. Gtr.

E. Bass

A.

Vla.

Solo

Solo

98

Sop. Sax.

Perc.

J. Gtr.

J. Gtr.

E. Gtr.

E. Bass

Vla.

Solo

Tel.

100

Sop. Sax.

Perc.

J. Gtr.

J. Gtr.

E. Gtr.

E. Bass

A.

Orch. Hit

Vla.

Vc.

Solo

Solo

102

Sop. Sax.

Perc.

J. Gtr.

J. Gtr.

E. Gtr.

E. Bass

A.

Orch. Hit

Vla.

Vc.

Solo

Solo

103

Sop. Sax.

Perc.

J. Gtr.

J. Gtr.

E. Gtr.

E. Bass

A.

Orch. Hit

Vla.

Vc.

Solo

Solo

105

107

Sop. Sax.

Perc.

J. Gtr.

J. Gtr.

E. Gtr.

E. Bass

Orch. Hit

Vla.

Vc.

Solo

Detailed description of the musical score: The score is for measures 107-110. The key signature is two sharps (F# and C#). The Soprano Saxophone part (Sop. Sax.) begins with a half note G4, followed by a quarter note A4, and then rests. The Percussion part (Perc.) features a rhythmic pattern of quarter notes: G2, A2, B2, C3, D3, E3, F3, G3. The J. Gtr. (Jazz Guitar) part has a complex rhythmic pattern with many slurs and accents. The E. Gtr. (Electric Guitar) part has a simple pattern of quarter notes: G2, A2, B2, C3, D3, E3, F3, G3. The E. Bass part has a simple pattern of quarter notes: G1, A1, B1, C2, D2, E2, F2, G2. The Orch. Hit part has a single note G4. The Vla. (Violin) and Vc. (Viola) parts have a complex rhythmic pattern with many slurs and accents. The Solo part has a simple pattern of quarter notes: G4, A4, B4, C5, D5, E5, F5, G5.

108 ♩ = 123,000221

Sop. Sax.

Perc.

J. Gtr.

J. Gtr.

E. Gtr.

E. Bass

A.

Orch. Hit

Vln.

Vc.

Solo

Solo

Tel.

♩ = 123,000221

109 ♩ = 137,000061

Sop. Sax.

Perc.

J. Gtr.

J. Gtr.

E. Gtr.

E. Bass

A.

♩ = 137,000061

Orch. Hit

Vla.

Solo

Solo

Tel.

o

111

Sop. Sax.

Perc.

J. Gtr.

J. Gtr.

E. Gtr.

E. Bass

A.

Orch. Hit

Vla.

Solo

Solo

115

Sop. Sax.

Perc.

J. Gtr.

J. Gtr.

E. Gtr.

E. Bass

A.

Orch. Hit

Vla.

Solo

Solo

Tel.

117

119

Sop. Sax.

Perc.

J. Gtr.

J. Gtr.

E. Gtr.

E. Bass

A.

Vla.

Vc.

Solo

Solo

126

Sop. Sax.

Perc.

J. Gtr.

J. Gtr.

E. Gtr.

E. Bass

A.

Vla.

Vc.

Solo

Solo

Tel.

♩ = 118,000137

128

Sop. Sax.

J. Gtr.

J. Gtr.

E. Bass

Vla.

Vc.

Solo

Tel.

130

Sop. Sax.

J. Gtr.

J. Gtr.

E. Bass

Vla.

Solo

Westlife - What Makes A Man

Soprano Saxophone

♩ = 137,000061

4

10

16

22

28

33

38

42

46

50

104

108 ♪ = 123,000221 ♪ = 137,000061

112

116

121

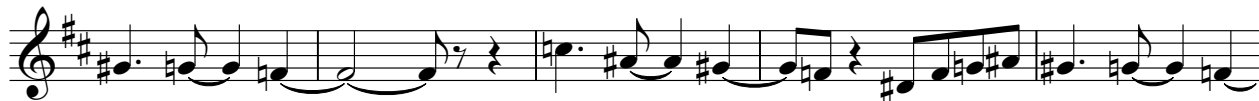

126 ♪ = 118,000137

Westlife - What Makes A Man

Percussion

♩ = 137,000061

31

36

41

46

56

61

66

71

76

81

V.S.

Percussion

86

91

96

101

106

♩ = 123,000221 ♩ = 137,000061

111

116

121

124

♩ = 118,000137

5

♩ = 137,000061

7

17

27

31

35

40

45

49

53

V.S.

58

63

68

73

77

81

86

91

96

101

106

♩ = 123,000221 ♩ = 137,000061

111

116

121

125

♩ = 118,000137

128

♩ = 137,000061

9 16

28

32 3

35 3

38

41

44

47

51

V.S.

57

62

67

72

77

80

83

86

89

92

95

98

101

104

107

110

113

116

119

123

$\bullet = 123,000221$ $\bullet = 137,000061$

V.S.

4

Jazz Guitar

126

♩ = 118,000137

Westlife - What Makes A Man

Electric Guitar

♩ = 137,000061

7 24

36

44

51

56

61

66

72

78

86

V.S.

93

101

107

♩ = 123,000221 ♩ = 137,000061

114

121

125

♩ = 118,000137

5

Westlife - What Makes A Man

5-string Electric Bass

♩ = 137,000061

26

32

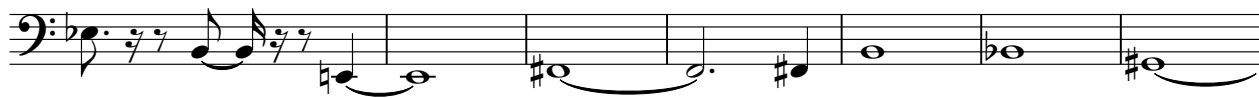

39

46

54

62

69

76

83

89

V.S.

96

102

107

♩ = 123,000221 ♩ = 137,000061

113

120

125

♩ = 118,000137

Westlife - What Makes A Man

Alto

♩ = 137,000061

25

29

34

38

42

46

51

8

62

5

71

76

80

84

88

92

96

102

106

♩ = 123,000221 ♩ = 137,000061

110

114

118

123

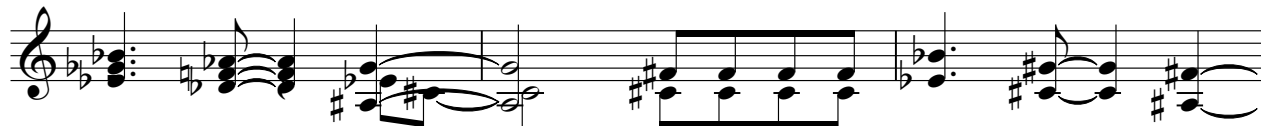

126

♩ = 118,000137

Reverse Cymbals

Westlife - What Makes A Man

♪ = 137,000061

34 **44**

81

♪ = 123,000221 ♪ = 137,000061 ♪ = 118,000137

27 **18** **5**

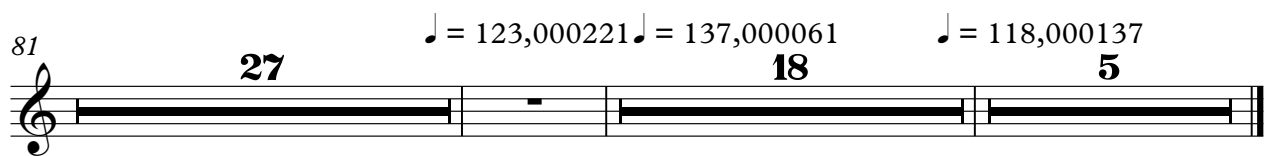

♩ = 137,000061

100

105

♩ = 123,00022 ♩ = 137,000061

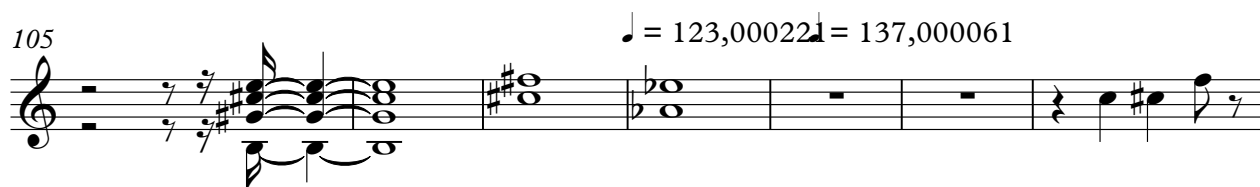

112

118

♩ = 118,000137

7 **5**

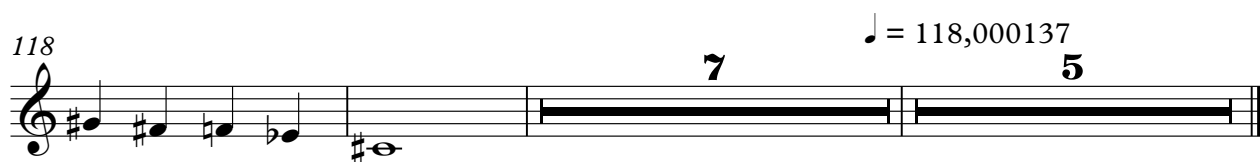

Viola

Westlife - What Makes A Man

♩ = 137,000061

8

19

26

32

39

46

49

54

62

V.S.

Viola

68

73

79

87

93

99

102

104

108

112

123,000221

137,000061

119

Viola

3

123

127

$\text{♩} = 118,000137$

Westlife - What Makes A Man

Violoncello

♩ = 137,000061

16

23

36

69

81

102

♩ = 123,00022

109

♩ = 118,000137

125

3

Westlife - What Makes A Man

Solo

♩ = 137,000061

2

6

10

14

17

22

26

30

34

39

V.S.

44

49

54

60

66

73

78

83

88

93

99

104

♩ = 123,000221 ♩ = 137,000061

110

115

120

124

126

♩ = 118,000137

Westlife - What Makes A Man

Solo

♩ = 137,000061

25

30

36

42

48

8

60

5

67

71

76

82

88

94

101

108 ♩ = 123,000221 ♩ = 137,000061

114

120

125

♩ = 118,000137

Telephone

Westlife - What Makes A Man

♩ = 137,000061

4 17

25

7

38

42 15

98

8 ♯ = 123,000221 ♯ = 137,000061

110

5 7

126

♯ = 118,000137 2