

Trad ; Phil The Bloody Idiot - Jingle Bells

♩ = 154,000153

Drum

Bells

Guitar 1

Guitar 2

Bass

♩ = 154,000153

Melody

3

Drum

Bells

Bass

5

Drum

Bells

Guitar 1

Guitar 2

Bass

Melody

7

Drum

Guitar 1

Guitar 2

Bass

Melody

9

Drum

Guitar 1

Guitar 2

Bass

Melody

10

Drum

Guitar 1

Guitar 2

Bass

Melody

11

Drum

Guitar 1

Guitar 2

Bass

Melody

12

Drum

Guitar 1

Guitar 2

Bass

Melody

13

Drum

Guitar 1

Guitar 2

Bass

Melody

15

Drum

Guitar 1

Guitar 2

Bass

Melody

Drum

Guitar 1

Guitar 2

Bass

Melody

Drum

Bells

Guitar 1

Guitar 2

Bass

Melody

20

Drum

Bells

Guitar 1

Guitar 2

Bass

Melody

22

Drum

Bells

Guitar 1

Guitar 2

Bass

Melody

23

Drum

Bells

Guitar 2

Bass

Melody

24

Drum

Bells

Guitar 2

Bass

Melody

25

Drum

Bells

Guitar 2

Bass

Melody

26

Drum

Bells

Guitar 1

Guitar 2

Bass

Melody

27

Drum

Bells

Guitar 1

Guitar 2

Bass

Melody

28

Drum

Bells

Guitar 1

Guitar 2

Bass

Melody

30

Drum

Bells

Guitar 2

Bass

Melody

31

Drum

Bells

Guitar 2

Bass

Melody

Drum

Bells

Guitar 2

Bass

Melody

Drum

Bells

Bass

36

Drum

Bells

Guitar 1

Guitar 2

Bass

Melody

38

Drum

Guitar 1

Guitar 2

Bass

Melody

40

Drum

Guitar 1

Guitar 2

Bass

Melody

41

Drum

Guitar 1

Guitar 2

Bass

Melody

43

Drum

Guitar 1

Guitar 2

Bass

Melody

44

Drum

Guitar 1

Guitar 2

Bass

Melody

45

Drum

Guitar 1

Guitar 2

Bass

Melody

46

Drum

Guitar 1

Guitar 2

Bass

Melody

48

Drum

Guitar 1

Guitar 2

Bass

Melody

3

3

3

49

Drum

Guitar 1

Guitar 2

Bass

Melody

3

3

50

Drum

Bells

Guitar 1

Guitar 2

Bass

Melody

52

Drum

Bells

Guitar 1

Guitar 2

Bass

Melody

53

Drum

Bells

Guitar 1

Guitar 2

Bass

Melody

54

Drum

Bells

Guitar 1

Guitar 2

Bass

Melody

55

Drum

Bells

Guitar 2

Bass

Melody

57

Drum

Bells

Guitar 1

Guitar 2

Bass

Melody

58

Drum

Bells

Guitar 1

Guitar 2

Bass

Melody

60

Drum

Bells

Guitar 1

Guitar 2

Bass

Melody

61

Drum

Bells

Guitar 1

Guitar 2

Bass

Melody

62

Drum

Bells

Guitar 2

Bass

Melody

63

Drum

Bells

Guitar 2

Bass

Melody

65

Drum

Bells

Bass

67

Drum

Bells

Guitar 1

Guitar 2

Bass

Melody

69

Drum

Bells

Guitar 1

Guitar 2

Bass

Melody

70

Drum

Bells

Guitar 1

Guitar 2

Bass

Melody

71

Drum

Bells

Guitar 1

Guitar 2

Bass

Melody

72

Drum

Bells

Guitar 2

Bass

Melody

73

Drum

Bells

Guitar 2

Bass

Melody

74

Drum

Bells

Guitar 1

Guitar 2

Bass

Melody

75

Drum

Bells

Guitar 1

Guitar 2

Bass

Melody

76

Drum

Bells

Guitar 1

Guitar 2

Bass

Melody

Detailed description of the musical score for measures 76-77. The score is written for six instruments: Drum, Bells, Guitar 1, Guitar 2, Bass, and Melody. The key signature is one sharp (F#). Measure 76 starts with a drum pattern consisting of eighth notes with triplet accents. The Bells part has a melody of eighth notes. Guitar 1 plays a series of eighth notes, while Guitar 2 plays a more complex rhythmic pattern with some triplets. The Bass line features a mix of eighth and sixteenth notes. The Melody part has a long note in the first half of the measure. Measure 77 continues the drum and guitar parts, with a triplet accent in the drum part. The Bells part continues with eighth notes. Guitar 1 has a long note, and Guitar 2 continues with eighth notes. The Bass line continues with eighth notes, and the Melody part continues with eighth notes.

77

Drum

Bells

Guitar 1

Guitar 2

Bass

Melody

Detailed description of the musical score for measures 77-78. The score is written for six instruments: Drum, Bells, Guitar 1, Guitar 2, Bass, and Melody. The key signature is one sharp (F#). Measure 77 starts with a drum pattern consisting of eighth notes with a triplet accent. The Bells part has a melody of eighth notes. Guitar 1 plays a series of eighth notes, while Guitar 2 plays a more complex rhythmic pattern with some triplets. The Bass line features a mix of eighth and sixteenth notes. The Melody part has a long note in the first half of the measure. Measure 78 continues the drum and guitar parts, with a triplet accent in the drum part. The Bells part continues with eighth notes. Guitar 1 has a long note, and Guitar 2 continues with eighth notes. The Bass line continues with eighth notes, and the Melody part continues with eighth notes.

78

Drum

Bells

Guitar 1

Guitar 2

Bass

Melody

79

Drum

Bells

Guitar 2

Bass

Melody

81

Drum

Bells

Guitar 2

Bass

Melody

83

Drum

Bells

Guitar 2

Bass

85

Drum

Bells

Guitar 1

Guitar 2

Bass

Trad ; Phil The Bloody Idiot - Jingle Bells

Drum

♩ = 154,000153

V.S.

Drum

Drum

V.S.

Drum

Bells

Trad ; Phil The Bloody Idiot - Jingle Bells

♩ = 154,000153

4

13

20

23

26

29

32

34

36

14

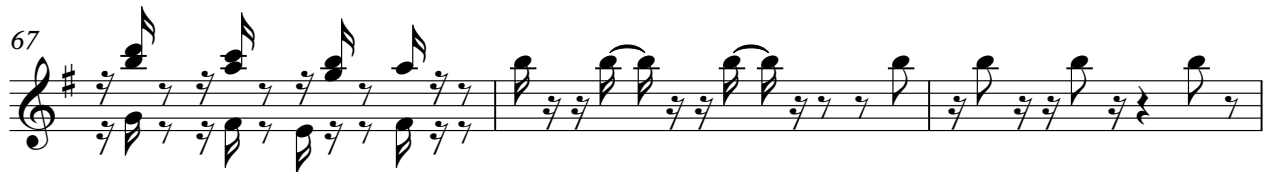
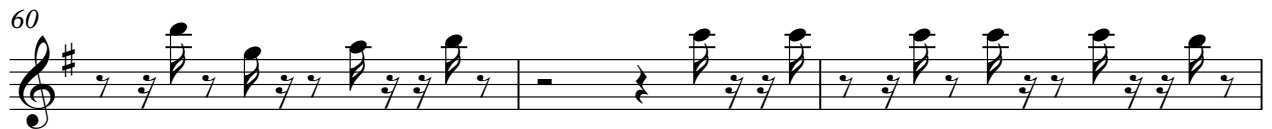

Bells

79

82

84

Trad ; Phil The Bloody Idiot - Jingle Bells

Guitar 1

♩ = 154,000153

5

9

13

17

20

26

28

3

7

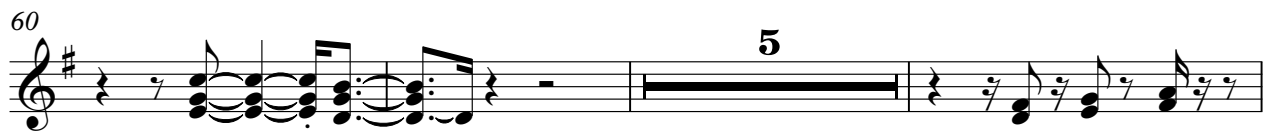
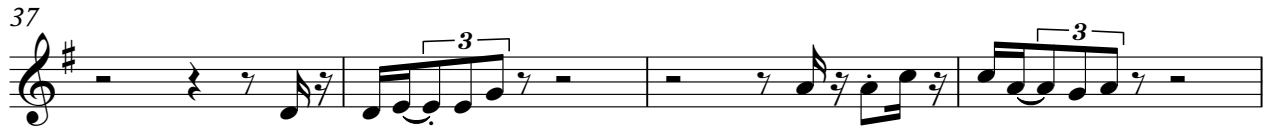

79

6

3

Trad ; Phil The Bloody Idiot - Jingle Bells

Guitar 2

♩ = 154,000153

4

7

9

11

13

15

17

19

21

23

V.S.

Guitar 2

48

50

53

55

57

59

61

63

Guitar 2

68

70

72

74

76

78

80

82

Trad ; Phil The Bloody Idiot - Jingle Bells

Bass

♩ = 154,000153

5

9

13

18

22

27

32

36

41

V.S.

46

51

56

60

64

68

73

77

82

84

Trad ; Phil The Bloody Idiot - Jingle Bells

Melody

♩ = 154,000153

4

8

13

17

21

25

29

32

3

2

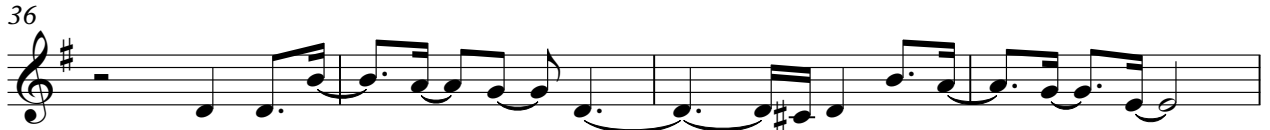

78

81

