

Trad ; Phil The Bloody Idiot - O Happy Day

♩ = 130,004913

♩ = 130,004913

4

Remixed

Remixed

Remixed

Remixed

Remixed

Remixed

Remixed

Remixed

Specials

Remixed

Remixed

6

Remixed

Remixed

Remixed

Remixed

Remixed

Remixed

Remixed

Specials

Remixed

Remixed

14

Remixed

Remixed

Remixed

Remixed

Remixed

Remixed

Remixed

Remixed

Specials

Remixed

Remixed

17

19

Remixed

Remixed

Remixed

Remixed

Remixed

Remixed

Remixed

Remixed

Specials

Remixed

Remixed

Detailed description of the musical score: The score consists of ten staves. The first staff is a guitar staff with a double bar line and a key signature of one sharp (F#). It contains four measures of music with 'x' marks above notes, indicating muted notes. The second staff is a treble clef staff with a key signature of one sharp, containing four measures of music with eighth notes and rests. The third staff is a treble clef staff with a key signature of one sharp, containing four measures of music with chords and rests. The fourth staff is a bass clef staff with a key signature of one sharp, containing four measures of music with eighth notes. The fifth staff is a bass clef staff with a key signature of one sharp, containing four measures of music with chords and rests. The sixth staff is a treble clef staff with a key signature of one sharp, containing four measures of music with chords and rests. The seventh staff is a treble clef staff with a key signature of one sharp, containing four measures of music with a long melodic line and rests. The eighth staff is a treble clef staff with a key signature of one sharp, containing four measures of music with a melodic line and rests. The ninth staff is a treble clef staff with a key signature of one sharp, containing four measures of music with chords and rests. The tenth staff is a treble clef staff with a key signature of one sharp, containing four measures of music with a melodic line and rests.

21

Remixed

Remixed

Remixed

Remixed

Remixed

Remixed

Specials

Remixed

Remixed

23

25

Remixed

Remixed

Remixed

Remixed

Remixed

Remixed

Remixed

Specials

Remixed

Remixed

27

29

Remixed

Remixed

Remixed

Remixed

Remixed

Remixed

Remixed

Remixed

Specials

Remixed

Remixed

31

33

Remixed

Remixed

Remixed

Remixed

Remixed

Remixed

Specials

Remixed

Remixed

35

37

39

43

Remixed

Remixed

Remixed

Remixed

Remixed

Remixed

Remixed

Specials

Remixed

Remixed

47

51

55

59

Remixed

Remixed

Remixed

Remixed

Remixed

Remixed

Remixed

Specials

Remixed

Remixed

61

63

The second system includes:

67

75

77

Remixed

Remixed

Remixed

Remixed

Remixed

Remixed

Remixed

Specials

Remixed

Remixed

79

Remixed

Remixed

Remixed

Remixed

Remixed

Remixed

Specials

Remixed

Remixed

Remixed

Remixed

Remixed

Remixed

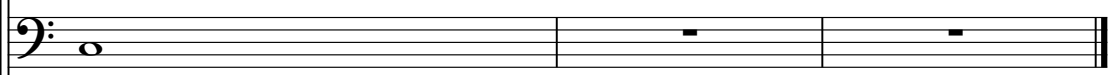

Remixed

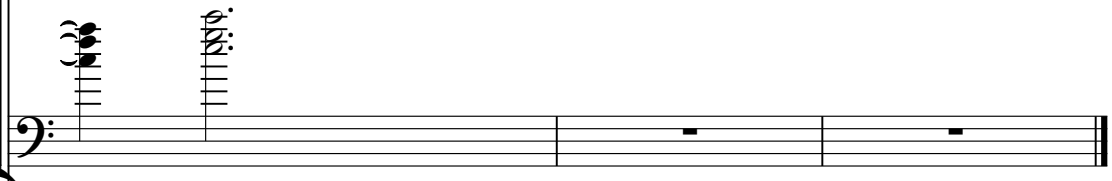

Remixed

Specials

Remixed

Remixed

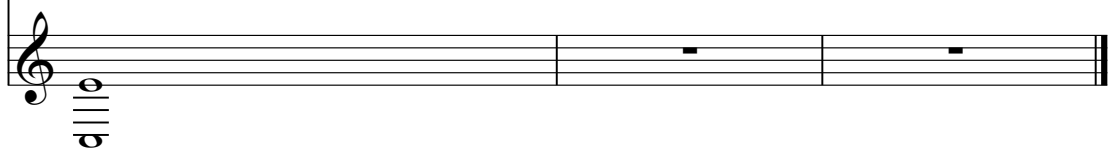

Remixed

Trad ; Phil The Bloody Idiot - O Happy Day

♩ = 130,004913

V.S.

42

46

50

54

58

62

66

70

74

78

Remixed

Trad ; Phil The Bloody Idiot - O Happy Day

♩ = 130,004913

2

6

10

14

18

22

26

30

34

38

V.S.

80

2

Remixed

Trad ; Phil The Bloody Idiot - O Happy Day

♩ = 130,004913

2

6

10

14

18

22

26

30

34

38

V.S.

42

46

50

54

58

62

66

70

74

78

2

Remixed

Trad ; Phil The Bloody Idiot - O Happy Day

♩ = 130,004913

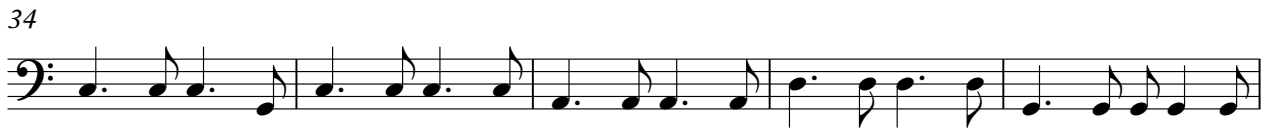

V.S.

49

53

57

61

66

71

76

79

Trad ; Phil The Bloody Idiot - O Happy Day

Remixed

♩ = 130,004913

V.S.

2

45

50

55

60

64

68

71

75

79

2

Remixes

Trad ; Phil The Bloody Idiot - O Happy Day

Remixed

♩ = 130,004913

7

12

17

21

25

29

33

38

43

V.S.

48

52

57

61

66

71

76

79

Remixed

Trad ; Phil The Bloody Idiot - O Happy Day

♩ = 130,004913

10

19

27

35

44

52

60

68

73

8

♩ = 130,004913

6

11

16

22

27

32

37

42

47

52

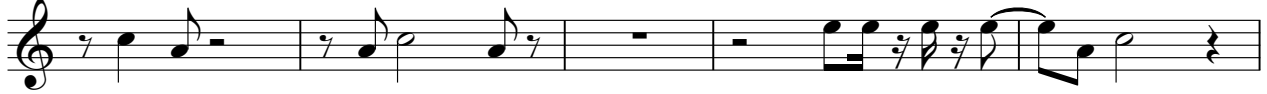

57

62

67

72

77

Remixed

Trad ; Phil The Bloody Idiot - O Happy Day

♩ = 130,004913

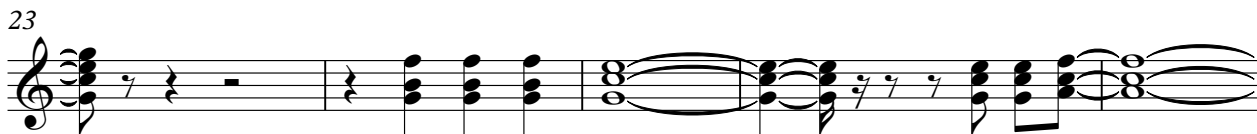

76

79

Trad ; Phil The Bloody Idiot - O Happy Day

Remixed

♩ = 130,004913

2

10

18

25

32

39

47

54

61

68

V.S.

2

Remixed

76

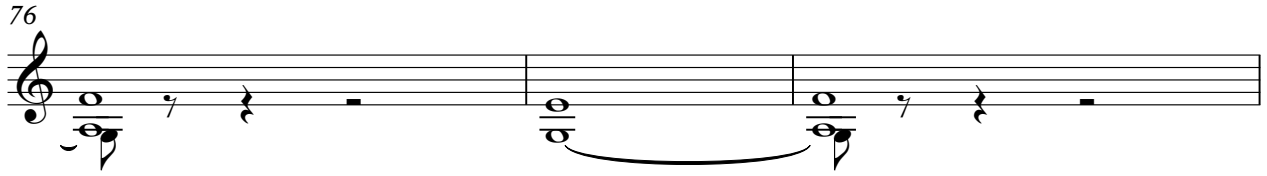

79

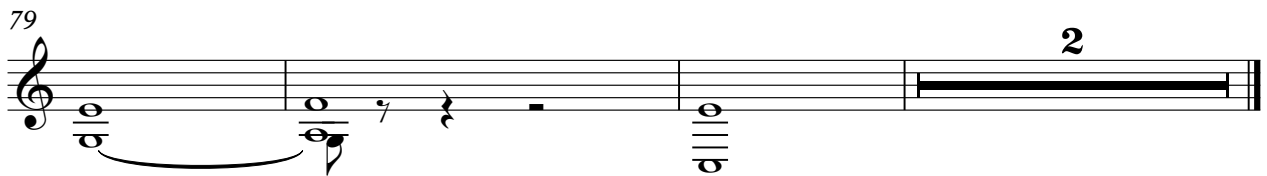
