

Trad ; Phil The Bloody Idiot - O Tannenbaum (Oh Christ

$\text{♩} = 112,000061$

The score consists of the following parts:

- Guitar 4:** Remains silent.
- Echo 1-6:** All six echo parts are silent.
- Melody:** Remains silent.

3

Drum

Guitar 3

Guitar 2

Guitar 1

TAB

10 8 8 8 8 5 5 10 10 8

Bass

Keyboard 1

Keyboard 2

5

Drum

Guitar 3

Guitar 2

Echo 1

Echo 2

Echo 3

Echo 4

Echo 5

Echo 6

Guitar 1

Bass

Melody

Keyboard 1

Keyboard 2

8 7 7

T
A
B

%+

7

Drum

Guitar 3

Echo 1

Echo 2

Echo 3

Echo 4

Echo 5

Echo 6

Bass

Melody

Keyboard 2

10

12

- Echo 1-6:** Each echo part plays a specific chord or melodic fragment, often with a delay effect indicated by a '7' (pedal point).
- Keyboard 1:** Plays a complex, rhythmic accompaniment with many beamed notes.

14

Drum

Guitar 3

Bass

Melody

Keyboard 2

17

The musical score is arranged vertically with the following instruments from top to bottom:

- Drum:** Features a complex rhythmic pattern with various note values and rests.
- Guitar 3:** Plays a melodic line with slurs and accents.
- Echo 1-6:** Each part provides a different echo effect, with some parts including a "%-" symbol.
- Guitar 1:** Shows a fretboard diagram with strings labeled T, A, B and fret numbers 3, 3, 3, 3.
- Bass:** Provides a low-frequency accompaniment with slurs.
- Melody:** Features a clear melodic line with slurs.
- Keyboard 2:** Plays a chordal accompaniment with slurs.

20

Drum

Guitar 3

Echo 1

Echo 2

Echo 3

Echo 4

Echo 5

Echo 6

Guitar 1

Bass

Melody

Keyboard 2

22

Drum

Guitar 3

Echo 1

Echo 2

Echo 3

Echo 4

Echo 5

Echo 6

Guitar 1

Bass

Melody

Keyboard 1

Keyboard 2

24

The musical score consists of the following parts:

- Drum:** Features a complex rhythmic pattern with various note values and rests.
- Keyboard 1:** A keyboard part with a complex, rhythmic accompaniment.

26

Drum

Guitar 3

Guitar 1

Bass

Melody

Keyboard 1

Keyboard 2

29

Drum

Guitar 3

Echo 1

Echo 2

Echo 3

Echo 4

Echo 5

Echo 6

Guitar 1

Bass

Melody

Keyboard 2

31

The musical score is arranged vertically with the following parts from top to bottom:

- Drum:** Features a complex rhythmic pattern with various note values and rests.
- Guitar 1:** Includes guitar tablature with fret numbers (0, 3) and a string indicator (T, A, B).
- Keyboard 2:** Provides harmonic support with chords and arpeggios.

34

Drum

Guitar 3

Echo 1

Echo 2

Echo 3

Echo 4

Echo 5

Echo 6

Guitar 1

Bass

Melody

Keyboard 1

Keyboard 2

36

Drum

Guitar 3

Echo 1

Echo 2

Echo 3

Echo 4

Echo 5

Echo 6

Guitar 1

Bass

Melody

Keyboard 1

Keyboard 2

38

Drum

Guitar 3

Guitar 1

T	3	3	3	3	3	3	2	.	2
A	0	0	0	0	3	3	3	5	5
B	3	3	3	3	3	3	2	0	0

Bass

Melody

Keyboard 1

Keyboard 2

40

Drum

Guitar 3

Guitar 4

Guitar 1

Bass

Melody

Keyboard 1

Keyboard 2

42

Drum

Guitar 3

Guitar 4

Guitar 1

Bass

Keyboard 1

Keyboard 2

44

Drum

Guitar 3

Guitar 4

Guitar 1

Bass

Keyboard 1

Keyboard 2

$\text{♩} = 101,000069 = 89,999954$ $\text{♩} = 78,999969$

$\text{♩} = 101,000069 = 89,999954$ $\text{♩} = 78,999969$

20

45

Drum

Guitar 3

Guitar 4

Guitar 1

Bass

Keyboard 1

Keyboard 2

♩ = 67,000031 ♩ = 57,999985 ♩ = 44,000011 ♩ = 34,999992

%+

3 3

T A B

3 3

♩ = 57,999985 ♩ = 34,999992 %+

♩ = 67,000031 ♩ = 44,000011 ♩ = 28,000002

46

Guitar 3

Guitar 4

Guitar 1

Keyboard 1

Keyboard 2

♩ = 54,000004 ♩ = 78,999756

♩ = 54,000004 ♩ = 78,999756

T A B

Trad ; Phil The Bloody Idiot - O Tannenbaum (Oh Christ

Drum

♩ = 112,000061

9/8

6

10

14

18

22

26

30

33

36

V.S.

2

Drum

40

43

$\text{♩} = 108,000$ 65 78,999 69 67,067 99,999 925,000 1178,9997

$\%_0 - \text{♩} = 112,000061$

5

9

14

17

21

26

29

33

38

V.S.

2

Guitar 3

42

44

♩ = 101,800000519967,005039942500002 ♩ = 54,000000756
%+

♩ = 112,000061

40

♩ = 100,000075 49990667,0050309948,508,000002 ♩ = 54,0000091756

44

Echo 1

Trad ; Phil The Bloody Idiot - O Tannenbaum (Oh Christ

♩ = 112,000061
5

10

19

24

33

37

♩ = 100,000000 6 2 5 6

Echo 3

Trad ; Phil The Bloody Idiot - O Tannenbaum (Oh Christ

♩ = 112,000061
%- 5

10

19

24

33

37

♩ = 100,000000 6 2

%+

Trad ; Phil The Bloody Idiot - O Tannenbaum (Oh Christ

Bass

♩ = 112,000061

7

12

18

24

30

36

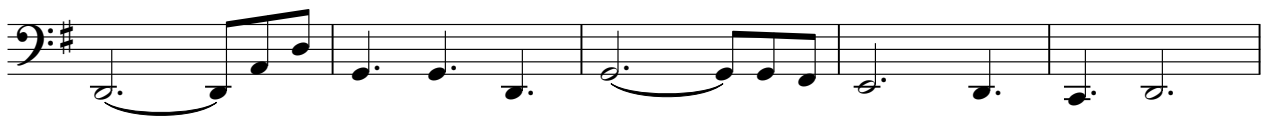

41

♩ = 100,000000 7 0 1 2 3 4 5 6 7 8 9 10 11 12 13 14 15 16

Trad ; Phil The Bloody Idiot - O Tannenbaum (Oh Christ

Melody

♩ = 112,000061

4

9

14

19

24

29

34

39

42

♩ = 108,000059 9969057 9942800002 0178099075631

2

2

Trad ; Phil The Bloody Idiot - O Tannenbaum (Oh Christ

Keyboard 1

♩ = 112,000061
%-

4

10

12

22

24

25

Keyboard 2

Trad ; Phil The Bloody Idiot - O Tannenbaum (Oh Christ

♩ = 112,000061

7

13

19

25

31

37

42

♩ = 100,000056