

# Wheatus - Teenage Dirt Bag

♩ = 190,000290

midimania3k.terrashare.c

MIDI MAN!A 3000!

midimania3k@hotmail.com

Enjoy!

om

♩ = 190,000290

6

midimania3k.terrashare.c

MIDI MAN!A 3000!

midimania3k@hotmail.com

om

8

midimania3k.terrashare.c

MIDI MAN!A 3000!

midimania3k@hotmail.com

om

10

midimania3k.terrashare.c

MIDI MAN!A 3000!

midimania3k@hotmail.com

om

12

midimania3k.terrashare.c

MIDI MAN!A 3000!

midimania3k@hotmail.com

om

midimania3k.terrashare.c

midimania3k@hotmail.com

om

14

midimania3k.terrashare.c

midimania3k@hotmail.com

om

16

18

midimania3k.terrashare.c

MIDI MAN!A 3000!

midimania3k@hotmail.com

20

midimania3k.terrashare.c

midimania3k@hotmail.com

22

midimania3k.terrashare.c

midimania3k@hotmail.com

om

24

midimania3k.terrashare.c

midimania3k@hotmail.com

om

26

midimania3k.terrashare.c

midimania3k@hotmail.com

om

midimania3k.terrashare.c

midimania3k@hotmail.com

om

28

midimania3k.terrashare.c

midimania3k@hotmail.com

om

30

midimania3k.terrashare.c

midimania3k@hotmail.com

om

32

midimania3k.terrashare.c

MIDI MAN!A 3000!

34

om

midimania3k.terrashare.c

MIDI MAN!A 3000!

37

om

midimania3k.terrashare.c

MIDI MAN!A 3000!

om

midimania3k.terrashare.c

MIDI MAN!A 3000!

om

46

midimania3k.terrashare.c

MIDI MAN!A 3000!

om

49

midimania3k.terrashare.c

MIDI MAN!A 3000!

midimania3k@hotmail.com

om

52

midimania3k.terrashare.c

MIDI MAN!A 3000!

midimania3k@hotmail.com

om

54

midimania3k.terrashare.c

MIDI MAN!A 3000!

midimania3k@hotmail.com

om

56

midimania3k.terrashare.c

MIDI MAN!A 3000!

midimania3k@hotmail.com

om

58

midimania3k.terrashare.c

MIDI MAN!A 3000!

midimania3k@hotmail.com

om

60

midimania3k.terrashare.c

midimania3k@hotmail.com

om

62

midimania3k.terrashare.c

midimania3k@hotmail.com

om

64

midimania3k.terrashare.c

MIDI MAN!A 3000!

midimania3k@hotmail.com

om

66

midimania3k.terrashare.c

midimania3k@hotmail.com

om

68

midimania3k.terrashare.c

midimania3k@hotmail.com

om

70

midimania3k.terrashare.c

midimania3k@hotmail.com

om

72

midimania3k.terrashare.c

midimania3k@hotmail.com

om

74

midimania3k.terrashare.c

midimania3k@hotmail.com

om

-----

--

76

midimania3k.terrashare.c

midimania3k@hotmail.com

om

-----

--

78

midimania3k.terrashare.c

MIDI MAN!A 3000!

midimania3k@hotmail.com

om

81

midimania3k.terrashare.c

MIDI MAN!A 3000!

om

84

midimania3k.terrashare.c

MIDI MAN!A 3000!

om

87

midimania3k.terrashare.c

MIDI MAN!A 3000!

om

midimania3k.terrashare.c

MIDI MAN!A 3000!

90

midimania3k.terrashare.c

MIDI MAN!A 3000!

93

97

midimania3k.terrashare.c

MIDI MAN!A 3000!

om

100

midimania3k.terrashare.c

MIDI MAN!A 3000!

om

103

midimania3k.terrashare.c

MIDI MAN!A 3000!

om

106

midimania3k.terrashare.c

MIDI MAN!A 3000!

om

109

midimania3k.terrashare.c

MIDI MAN!A 3000!

om

112

midimania3k.terrashare.c

midimania3k@hotmail.com

om

114

midimania3k@hotmail.com

om

midimania3k@hotmail.com

midimania3k@hotmail.com

midimania3k@hotmail.com

midimania3k@hotmail.com

midimania3k@hotmail.com

midimania3k@hotmail.com

midimania3k@hotmail.com

midimania3k@hotmail.com

midimania3k@hotmail.com

midimania3k@hotmail.com

134

midimania3k@hotmail.com

136

midimania3k@hotmail.com

138

Enjoy!

Enjoy!

141

145

Enjoy!

148

Enjoy!

152

midimania3k.terrashare.c

Enjoy!

om

156

midimania3k.terrashare.c

MIDI MAN!A 3000!

Enjoy!

159

midimania3k.terrashare.c

MIDI MAN!A 3000!

162

midimania3k.terrashare.c

MIDI MAN!A 3000!

165

midimania3k.terrashare.c

MIDI MAN!A 3000!

168

midimania3k.terrashare.c

MIDI MAN!A 3000!

om

171

midimania3k.terrashare.c

MIDI MAN!A 3000!

om

174

midimania3k.terrashare.c

MIDI MAN!A 3000!

om

177

midimania3k.terrashare.c

MIDI MAN!A 3000!

$\text{♩} = 132,000137$   $\text{♩} = 68,000076$   $\text{♩} = 52,00000$

om

midimania3k.terrashare.c

♩ = 68,000076

181

om

midimania3k.terrashare.c

182

om

# Wheatus - Teenage Dirt Bag

♩ = 190,000290

(c) 2001 MIDI MAN!A 3000!

midimania3k@hotmail.com / midimania3k.terrashare.com

V.S.

44

49

54

58

62

66

70

74

78

83

88

93

99

105

111

**41**

156

162

168

173

177

♩ = 132,000137   ♩ = 68,000076   ♩ = 52,000008

V.S.

4

♩ = 68,000076  
181

midimania3k.terrashare.c

♩ = 190,000290

5

9

13

5

14

35

39

43

47

51

55

58

5

14

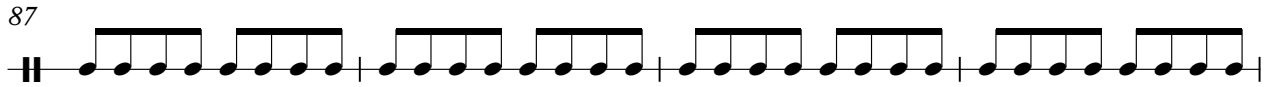
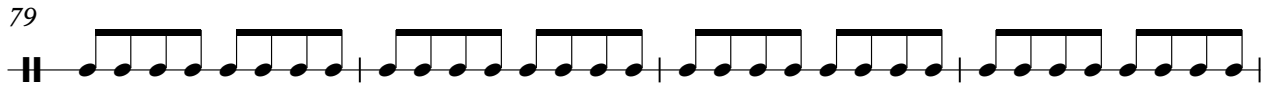

164

168

172

176

178

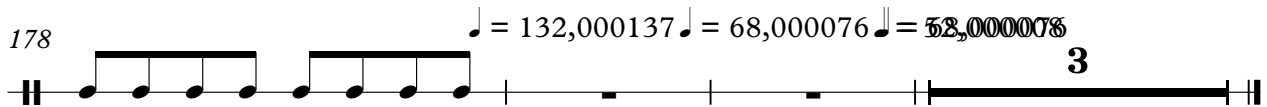

♩ = 190,000290

4

8

11

14

17

20

23

26

29

32

17

51

54

57

60

63

66

69

72

75

78

**33**

113

116

119

122

125

128

131

134

137

140

♩ = 132,000137 ♩ = 68,000076 ♩ = 58,000008

**39** - - - **3**

Wheatus - Teenage Dirt Bag

♩ = 190,000290

5

9

13

17

21

25

29

32

17

(c) 2001 MIDI MAN!A 3000!

midimania3k@hotmail.com / midimania3k.terrashare.com

51

55

59

63

67

71

74

77

**33**

112

116

120

124

128

132

135

138

140

$\text{♩} = 132,000137 \quad \text{♩} = 68,000076 \quad \text{♩} = 58,000008$

**39** **3**

# Wheatus - Teenage Dirt Bag

Enjoy!

♩ = 190,000290

**139**

142

146

150

154

157

**22**

♩ = 132,000137 = 68,000076 ♩ = ~~62,000078~~ **3**

# Wheatus - Teenage Dirt Bag

-----

♩ = 190,000290

33

38

44

50

82

88

94

100

106

110

43

(c) 2001 MIDI MAN!A 3000!

midimania3k@hotmail.com / midimania3k.terrashare.com

155

161

167

173

177

♩ = 132,000137

180 ♩ = 68,000076

♩ = 52,000000 ♪ = 68,000076

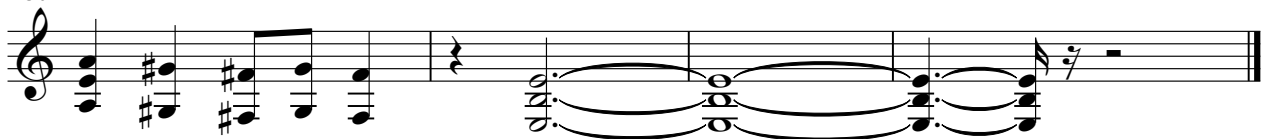

# Wheatus - Teenage Dirt Bag

♩ = 190,000290

33

38

44

50

82

88

94

100

106

110

43

(c) 2001 MIDI MAN!A 3000!

midimania3k@hotmail.com / midimania3k.terrashare.com

155

161

167

173

177

♩ = 132,000137

180 ♩ = 68,000076

♩ = 52,000008 = 68,000076

# Wheatus - Teenage Dirt Bag

om

♩ = 190,000290

5

10

15

20

25

30

35

41

47

53

(c) 2001 MIDI MAN!A 3000!

midimania3k@hotmail.com / midimania3k.terrashare.com

V.S.

58

63

68

73

78

83

89

96

102

108

114

38

156

162

168

173

178

♩ = 132,000137 ♩ = 68,000076 ♩ = 5268,0000876

# Wheatus - Teenage Dirt Bag

---

♩ = 190,000290  
**46**

51  
**41**

97

103

110  
**41**

155

162

169

173  
 ♩ = 132,000137 ♩ = 68,000076 ♩ = 58,000008  
**5** **3**

# Wheatatus - Teenage Dirt Bag

-----

♩ = 190,000290

74

79

61

146

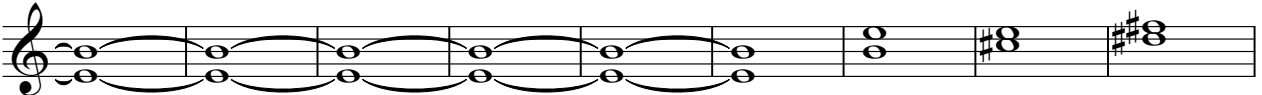

155

18

178

♩ = 132,000137 ♩ = 68,000076 ♩ = 58,000086

Wheatus - Teenage Dirt Bag

--

♪ = 190,000290

**12**

12 13 14 15 16

17

17 18 19 20 21

22

22 23 24 25 26 27

28

28 29 30 31 32 33

34

34 35 36 37 38 39

40

40 41 42 43

44

**11**

44 45 46 47 48 49 50 51 52 53 54

(c) 2001 MIDI MAN!A 3000!

midimania3k@hotmail.com / midimania3k.terrashare.com

58

63

68

73

79

85

91

101

108

120

125

130

136

142

147

153

163

170

174

♩ = 132,000137 ♩ = 68,000076 ♩ = 58,000086

# Wheatus - Teenage Dirt Bag

----

♩ = 190,000290

18 127

147

♩ = 132,000137 ♩ = 68,000068 ♩ = 76

31 3

(c) 2001 MIDI MAN!A 3000!  
midimania3k@hotmail.com / midimania3k.terrashare.com