

Trad ; Phil The Bloody Idiot - Old Macdonald Had A Farm

♩ = 100,000000

Piano Left

Piano Right

♩ = 100,000000

Bass

Lead

4

Drums

Piano Left

Piano Right

Bass

Lead

5

Drums

Piano Left

Piano Right

Bass

Lead

11

Drums

Piano Left

Piano Right

Bass

Lead

12

Drums

Piano Left

Piano Right

Bass

Lead

13

Drums

Piano Left

Piano Right

Bass

Lead

15

Drums

Piano Left

Piano Right

Bass

Lead

17

Drums

Piano Left

Piano Right

Bass

Lead

19

Drums

Piano Left

Piano Right

Bass

Lead

21

22

Drums

Piano Left

Piano Right

Bass

Lead

23

Drums

Piano Left

Piano Right

Bass

Lead

24

Drums

Piano Left

Piano Right

Bass

Lead

25

Drums

Piano Left

Piano Right

Bass

Bass notation for measures 25-27. The notation is on a single staff with a bass clef. It features a complex rhythmic pattern with various note values and rests.

Lead

Lead notation for measures 25-27. The notation is on a single staff with a treble clef. It features a complex rhythmic pattern with various note values and rests.

27

Drums

Piano Left

Piano Right

Bass

Lead

29

31

33

35

Drums

Piano Left

Piano Right

Bass

Lead

36

Drums

Piano Left

Piano Right

Bass

Lead

Trad ; Phil The Bloody Idiot - Old Macdonald Had A Farm

Drums

♩ = 100,000000  
2

5

8

11

13

16

20

23

25

28

2

Drums

33

36

Piano Left

Trad ; Phil The Bloody Idiot - Old Macdonald Had A Farm

♩ = 100,000000

5

8

11

14

17

21

24

26

29

32

35

Trad ; Phil The Bloody Idiot - Old Macdonald Had A Farm

Piano Right

♩ = 100,000000

5

8

11

14

17

21

24

26

29

32

35

Trad ; Phil The Bloody Idiot - Old Macdonald Had A Farm

Bass

♩ = 100,000000

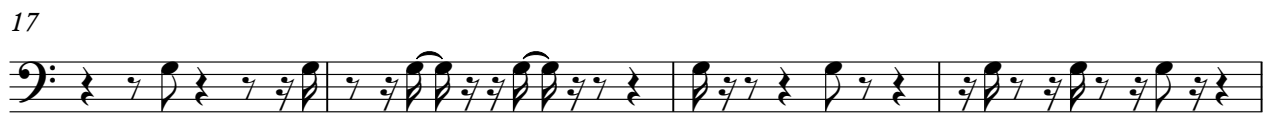

Copyright © 1996 by Diversified Software Research

Trad ; Phil The Bloody Idiot - Old Macdonald Had A Farm

Lead

♩ = 100,000000

4

7

9

11

14

17

20

22

25

2

Lead

28

30

33

35
