

Trad ; Phil The Bloody Idiot - Pop Goes The Weasel

♩ = 170,000092

X Melody

X Snare Drum

X Bass Drum

X Bass

B Bass

B Chords

♩ = 170,000092

B Melody

B Drums

X Chords

8

X Melody

X Snare Drum

X Bass Drum

X Bass

B Bass

B Chords

B Melody

B Drums

X Chords

X Melody

X Snare Drum

X Bass Drum

X Bass

B Bass

B Chords

B Melody

B Drums

X Chords

16

X Melody

X Snare Drum

X Bass Drum

X Bass

B Bass

B Chords

B Melody

B Drums

X Chords

X Melody

X Snare Drum

X Bass Drum

X Bass

B Bass

B Chords

B Melody

B Drums

X Chords

24

X Melody

X Snare Drum

X Bass Drum

X Bass

B Bass

B Chords

B Melody

B Drums

X Chords

31

X Melody

X Snare Drum

X Bass Drum

X Bass

B Bass

B Chords

B Melody

B Drums

X Chords

♩ = 170,000092

X Snare Drum

Trad ; Phil The Bloody Idiot - Pop Goes The Weasel

♩ = 170,000092

1 2 3 4 5 6

7

7 8 9 10 11 12

13

13 14 15 16 17 18

19

19 20 21 22 23 24 25

26

26 27 28 29

30

30 31 32 33

X Bass Drum

Trad ; Phil The Bloody Idiot - Pop Goes The Weasel

♩ = 170,000092

10

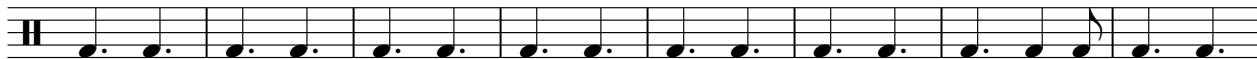

18

26

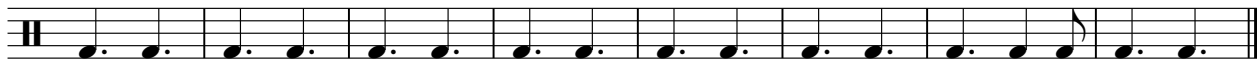

♩ = 170,000092

B Bass

Trad ; Phil The Bloody Idiot - Pop Goes The Weasel

♩ = 170,000092

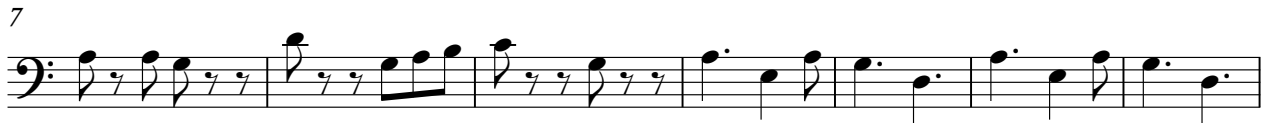

B Chords

Trad ; Phil The Bloody Idiot - Pop Goes The Weasel

♩ = 170,000092

7

15

21

27

B Melody

Trad ; Phil The Bloody Idiot - Pop Goes The Weasel

♩ = 170,000092

B Drums

Trad ; Phil The Bloody Idiot - Pop Goes The Weasel

♩ = 170,000092

6

11

16

21

26

30

♩ = 170,000092

7

15

21

27
