

Trad ; Phil The Bloody Idiot - Star Spangled Banner 2

♩ = 100,000000

Melody 1

Crash 1

Crash 2

Piano Right

Piano Left

♩ = 100,000000

Melody 2

4

Melody 1

Crash 1

Crash 2

Piano Right

Piano Left

Melody 2

7

Melody 1

Piano Right

Piano Left

Melody 2

10

Melody 1

Piano Right

Piano Left

Melody 2

12

Melody 1

Piano Right

Piano Left

Melody 2

14

Melody 1

Piano Right

Piano Left

Melody 2

17

Melody 1

Piano Right

Piano Left

Melody 2

19

Melody 1

Crash 2

Piano Right

Piano Left

Melody 2

22

Melody 1

Crash 2

Piano Right

Piano Left

Melody 2

24

Melody 1

Crash 1

Piano Right

Piano Left

Melody 2

26

Melody 1

Crash 1

Piano Right

Piano Left

Melody 2

28

Melody 1

Crash 1

Crash 2

Piano Right

Piano Left

Melody 2

31

Melody 1

Crash 1

Crash 2

Piano Right

Piano Left

Melody 2

34

Melody 1

Crash 1

Piano Right

Piano Left

Melody 2

36

Melody 1

Crash 1

Piano Right

Piano Left

Melody 2

38

Melody 1

Piano Right

Piano Left

Melody 2

40

Melody 1

Crash 2

Piano Right

Piano Left

Melody 2

42

Melody 1

Crash 2

Piano Right

Piano Left

Melody 2

44

Melody 1

Piano Right

Piano Left

Melody 2

46

Melody 1

Crash 1

Crash 2

Piano Right

Piano Left

Melody 2

48

Melody 1

Crash 2

Piano Right

Piano Left

Melody 2

50

Melody 1

Crash 1

Piano Right

Piano Left

Melody 2

52

Melody 1

Crash 1

Piano Right

Piano Left

Melody 2

55

Melody 1

Crash 1

Crash 2

Piano Right

Piano Left

Melody 2

57

Melody 1

Crash 1

Crash 2

Piano Right

Piano Left

Melody 2

60

Melody 1

Crash 2

Piano Right

Piano Left

Melody 2

63

Melody 1

Piano Right

Piano Left

Melody 2

66

Melody 1

Crash 1

Piano Right

Piano Left

Melody 2

68

Melody 1

Crash 1

Piano Right

Piano Left

Melody 2

70

Melody 1

Crash 1

Crash 2

Piano Right

Piano Left

Melody 2

73

Melody 1

Crash 1

Crash 2

Piano Right

Piano Left

Melody 2

75

Melody 1

Crash 1

Crash 2

Piano Right

Piano Left

Melody 2

78

Melody 1

Crash 2

Piano Right

Piano Left

Melody 2

80

Melody 1

Crash 2

Piano Right

Piano Left

Melody 2

82

Melody 1

Crash 1

Crash 2

Piano Right

Piano Left

Melody 2

85

Melody 1

Crash 1

Crash 2

Piano Right

Piano Left

Melody 2

88

Melody 1

Crash 1

Piano Right

Piano Left

Melody 2

90

Melody 1

Piano Right

Piano Left

Melody 2

93

Melody 1

Crash 2

Piano Right

Piano Left

Melody 2

94

Melody 1

Crash 2

Piano Right

Piano Left

Melody 2

96

Melody 1

Piano Right

Piano Left

Melody 2

98

Melody 1

Crash 1

Piano Right

Piano Left

Melody 2

100

Melody 1

Crash 1

Crash 2

Piano Right

Piano Left

Melody 2

103

Melody 1

Crash 1

Crash 2

Piano Right

Piano Left

Melody 2

Detailed description of the musical score: The score is for measures 103 and 104.
- **Melody 1**: Treble clef, 4/4 time. Measure 103 starts with a quarter rest, followed by a quarter note G4, a quarter note F4, a quarter note E4, and a quarter note D4. Measure 104 starts with a quarter note C4, a quarter note B3, a quarter note A3, and a quarter note G3.
- **Crash 1 & 2**: Percussion staves. Both have a quarter rest in measure 103. In measure 104, they have a quarter note with a starburst articulation mark, followed by a quarter note with a starburst and a slash, and a quarter note with a starburst and a slash.
- **Melody 2**: Bass clef, 4/4 time. Measure 103 starts with a quarter note G2, a quarter note F2, a quarter note E2, and a quarter note D2. Measure 104 starts with a quarter note C2, a quarter note B1, a quarter note A1, and a quarter note G1.

105

Melody 1

Crash 1

Crash 2

Piano Right

Piano Left

Melody 2

107

Melody 1

Crash 1

Crash 2

Piano Right

Piano Left

Melody 2

110

Melody 1

Crash 1

Crash 2

Piano Right

Piano Left

Melody 2

Trad ; Phil The Bloody Idiot - Star Spangled Banner 2

Melody 1

♩ = 100,000000

5

9

12

16

19

23

27

30

34

Melody 1

74

78

82

86

90

93

97

101

105

109

V.S.

Melody 1

111

Crash 1

Trad ; Phil The Bloody Idiot - Star Spangled Banner 2

♩ = 100,000000

2 19

25

30

37 9 3

53 7

66 3

74 7

86

90 9 3

2

Crash 1

104

108

Piano Right

Trad ; Phil The Bloody Idiot - Star Spangled Banner 2

♩ = 100,000000

5

9

Measures 9-11 of the piano right-hand part. The right hand has a more melodic feel with longer note values and some grace notes. The left hand continues with a steady bass line.

12

14

Measures 14-16 of the piano right-hand part. The right hand features a mix of chords and melodic lines. The left hand continues with a steady bass line.

17

Measures 17-20 of the piano right-hand part. The right hand continues with a mix of chords and melodic lines. The left hand continues with a steady bass line.

19

22

24

26

29

32

35

37

39

42

44

46

V.S.

48

50

52

55

57

60

63

66

68

70

72

74

V.S.

77

79

81

84

87

89

92

94

96

99

101

104

V.S.

106

109

111

Piano Left

Trad ; Phil The Bloody Idiot - Star Spangled Banner 2

♩ = 100,000000

5

9

12

14

17

19

22

24

26

29

32

35

37

39

42

44

47

V.S.

49

51

53

56

59

62

65

68

70

72

74

77

V.S.

79

81

84

87

89

92

94

95

97

100

103

105

V.S.

107

110

Melody 2

Trad ; Phil The Bloody Idiot - Star Spangled Banner 2

♩ = 100,000000

5

9

12

15

18

21

25

29

33

37

41

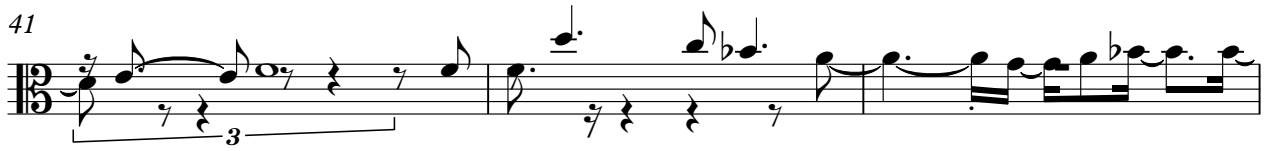

44

48

52

55

59

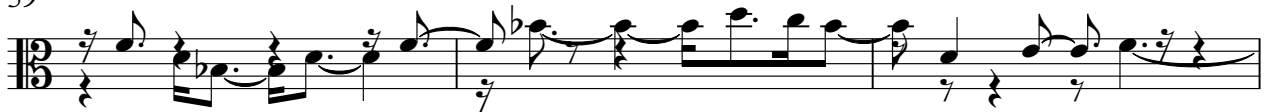

62

65

68

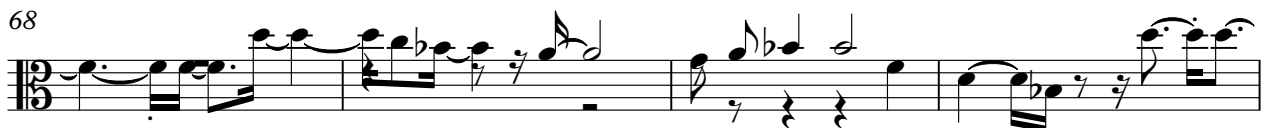

4

Melody 2

106

109

111
