

Trad ; Phil The Bloody Idiot - Take Me Out To The Ball Gar

0.0"	
1.1,00	
Seq	SONIQ

♩ = 206,000092

♩ = 206,000092

(C) 1993 Michael Ford Archives

5

French Horn

French Horn 2

French Horn

Trumpet

Trombone

Tuba

Cymbal

Bass drum

Snare

Bass Strings

Acc. Strings

Lead Strings

9

French Horn

French Horn 2

French Horn

Trumpet

Trombone

Tuba

Cymbal

Bass drum

Snare

Bass Strings

Acc. Strings

Lead Strings

13

French Horn

French Horn 2

French Horn

Trumpet

Trombone

Tuba

Cymbal

Bass drum

Snare

Bass Strings

Acc. Strings

Lead Strings

17

21

French Horn

French Horn 2

French Horn

Trumpet

Trombone

Tuba

Cymbal

Bass drum

Snare

Bass Strings

Acc. Strings

Lead Strings

25

French Horn

French Horn 2

French Horn

Trumpet

Trombone

Tuba

Cymbal

Bass drum

Snare

Bass Strings

Acc. Strings

Lead Strings

29

Clarinet

French Horn

French Horn 2

French Horn

Trumpet

Trombone

Tuba

Cymbal

Bass drum

Snare

Bass Strings

Acc. Strings

Lead Strings

33

37

41

45

Flute

Clarinet

French Horn

French Horn

Trumpet

Trombone

Tuba

Cymbal

Bass drum

Snare

Bells

Bass Strings

Acc. Strings

Lead Strings

49

53

56

59

62

Flute

Trad ; Phil The Bloody Idiot - Take Me Out To The Ball

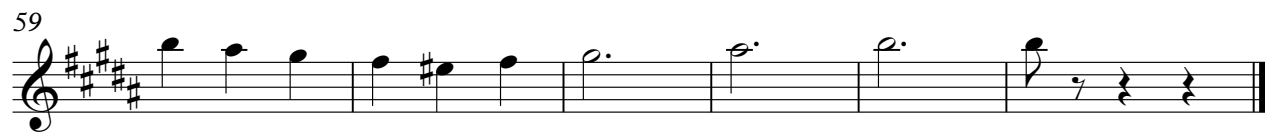

(C) 1993 Michael Ford Archives

Clarinet

Trad ; Phil The Bloody Idiot - Take Me Out To The Ball

♩ = 206,000092

31

35

39

43

47

51

55

59

62

(C) 1993 Michael Ford Archives

French Horn

Trad ; Phil The Bloody Idiot - Take Me Out To The Ball

♩ = 206,000092

8

16

23

30

37

44

51

58

(C) 1993 Michael Ford Archives

French Horn 2

Trad ; Phil The Bloody Idiot - Take Me Out To The Ball

♩ = 206,000092

5

9

13

17

21

25

30

32

(C) 1993 Michael Ford Archives

French Horn

Trad ; Phil The Bloody Idiot - Take Me Out To The Ball

♩ = 206,000092

7

14

20

26

32

39

45

51

57

(C) 1993 Michael Ford Archives

V.S.

Trumpet

Trad ; Phil The Bloody Idiot - Take Me Out To The Ball

♩ = 206,000092

7

14

19

26

33

39

46

52

58

(C) 1993 Michael Ford Archives

Trombone

Trad ; Phil The Bloody Idiot - Take Me Out To The Ball

♩ = 206,000092

6

11

16

21

26

31

36

41

46

51

56

61

Tuba

Trad ; Phil The Bloody Idiot - Take Me Out To The Ball

♩ = 206,000092

7

14

20

26

33

40

46

52

58

2

Tuba

62

Cymbal

Trad ; Phil The Bloody Idiot - Take Me Out To The Ball

 $\text{♩} = 206,000092$ 

8

16

24

32

40

48

56

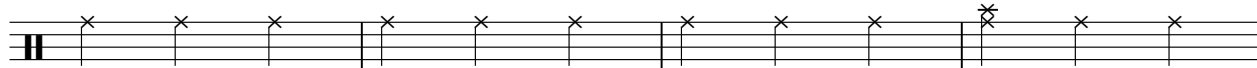

60

Bass drum

Trad ; Phil The Bloody Idiot - Take Me Out To The Ball (

♩ = 206,000092

12

23

34

45

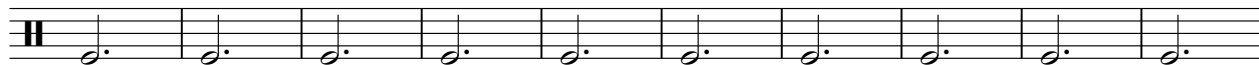

55

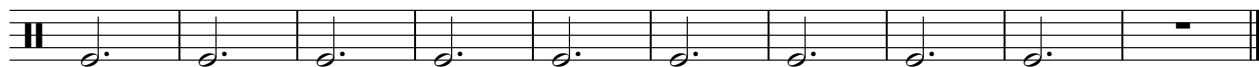

(C) 1993 Michael Ford Archives

Snare

Trad ; Phil The Bloody Idiot - Take Me Out To The Ball

♩ = 206,000092

8

16

24

32

40

48

56

60

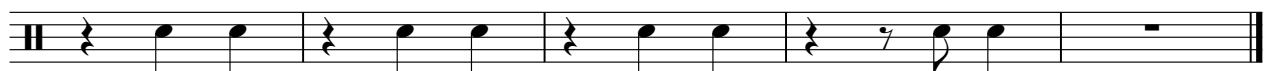

(C) 1993 Michael Ford Archives

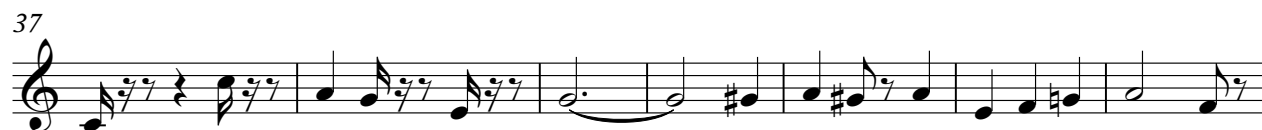

Bass Strings

Trad ; Phil The Bloody Idiot - Take Me Out To The Ball

♩ = 206,000092

(C) 1993 Michael Ford Archives

Acc. Strings

Trad ; Phil The Bloody Idiot - Take Me Out To The Ball

♩ = 206,000092

Lead Strings

Trad ; Phil The Bloody Idiot - Take Me Out To The Ball

♩ = 206,000092

(C) 1993 Michael Ford Archives