

ABBA - Name Of The Game

0.0"
1.1.00
THE NAME OF THE GAME ABBA Eric Burdon & The Animals
© 1973 Polygram Music Ltd. All Rights Reserved

♩ = 156,000153

4

7

11

Perc. J. Gtr. E. Bass E. Piano S. Bass Lead 5 Pad 3 Solo Solo

14

Perc.

J. Gtr.

E. Gtr.

E. Bass

E. Piano

S. Bass

Lead 5

Pad 3

Solo

Solo

17

Perc. J. Gtr. E. Gtr. E. Bass E. Piano S. Bass Lead 5 Pad 3 Solo Solo

20

Perc.

J. Gtr.

E. Bass

E. Piano

S. Bass

Lead 5

Pad 3

Solo

Solo

26

29

31

Perc.

J. Gtr.

J. Gtr.

E. Gtr.

E. Bass

S. Bass

Pad 3

Solo

6

34

Tbn.

Perc.

J. Gtr.

E. Gtr.

E. Bass

E. Piano

S. Bass

Pad 3

Vla.

Solo

39 11

44

48

Tbn.

Perc.

J. Gtr.

E. Bass

E. Piano

Vla.

Solo

53

Perc.

J. Gtr.

E. Bass

Vla.

Solo

59

Perc.

Kora

Solo

64 13

Tbn.
Perc.
J. Gtr.
Kora
E. Bass
E. Piano
Vla.
Solo

69

Tbn.
Perc.
J. Gtr.
E. Bass
E. Piano
Vla.
Solo

74

80

84 15

Tbn.

Perc.

J. Gtr.

Kora

E. Bass

E. Piano

Vla.

Solo

88

Tbn.

Perc.

J. Gtr.

Kora

E. Bass

E. Piano

Vla.

Solo

92

Tbn.

Perc.

J. Gtr.

E. Bass

E. Piano

Vla.

Solo

97

Perc. J. Gtr. E. Bass Vla. Solo

103

Perc. Kora Solo

108

Tbn. Perc. J. Gtr. Kora E. Bass E. Piano Vla. Solo

113

Tbn.
Perc.
J. Gtr.
E. Bass
E. Piano
Vla.
Solo

118

Perc.
J. Gtr.
E. Bass
E. Piano
Pad 3
Vla.
Solo

124

Perc.

J. Gtr.

Kora

E. Bass

E. Piano

Pad 3

Vla.

Solo

129

Perc.

J. Gtr.

Kora

E. Bass

E. Piano

Vla.

Solo

134

138

142

Perc.

J. Gtr.

E. Bass

E. Piano

Vla.

Solo

Trombone

ABBA - Name Of The Game

♩ = 156,000153

36

42

49

67

72

85

92

110

114

14

7

14

28

ABBA - Name Of The Game

Percussion

$\text{♩} = 156,000153$

V.S.

44

49

54

60

67

73

79

85

91

96

102

109

115

121

127

133

139

♩ = 156,000153

24

28

32

38

43

48

54

6

65

70

75

81

86

91

97

109

114

119

6

125

130

135

140

♩ = 156,000153

5

9

13

17

21

26

29

32

113

♩ = 156,000153

7 6 6 6

18

6 6

27

3 3 3

30

3 3 6

32

6 11

ABBA - Name Of The Game

Kora

♩ = 156,000153

58

62

15

81

2

87

12

103

108

17

129

2

134

9

ABBA - Name Of The Game

Fretless Electric Bass

♩ = 156,000153

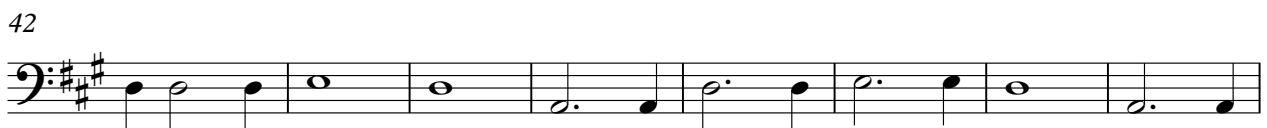

66

71

78

85

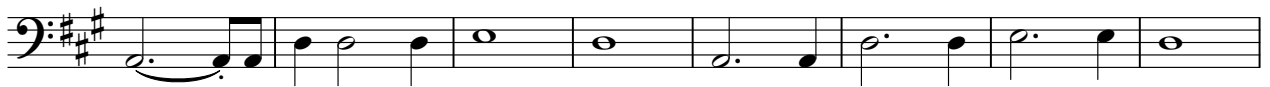

93

101

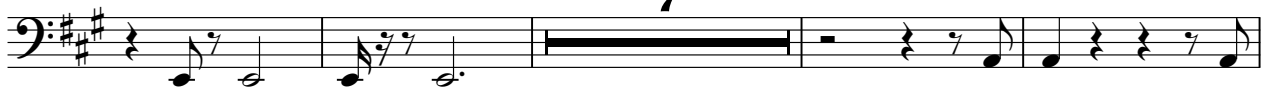

112

117

125

132

139

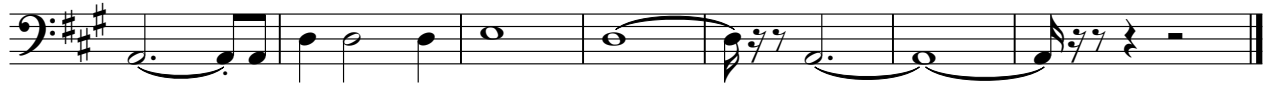

ABBA - Name Of The Game

Electric Piano

♩ = 156,000153

9

15

22

7

34

40

2

2

46

14

14

64

70

76

81

86

90

108

114

120

126

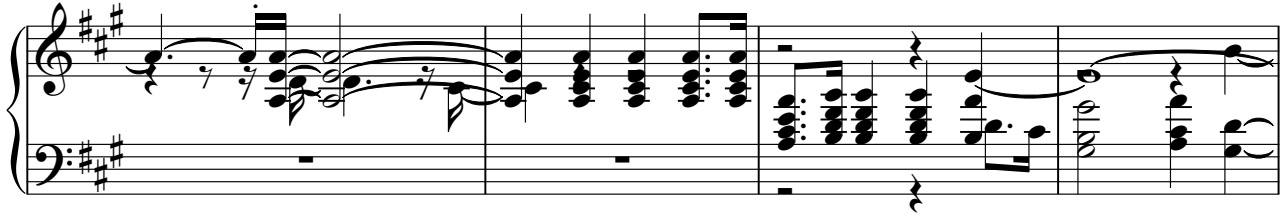

130

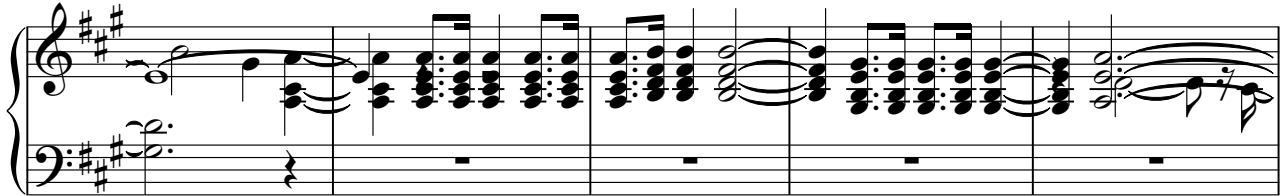

135

140

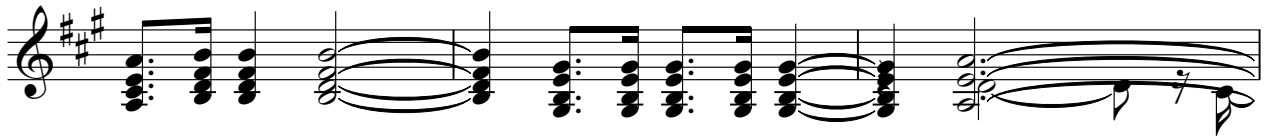

143

ABBA - Name Of The Game

Synth Bass

♩ = 156,000153

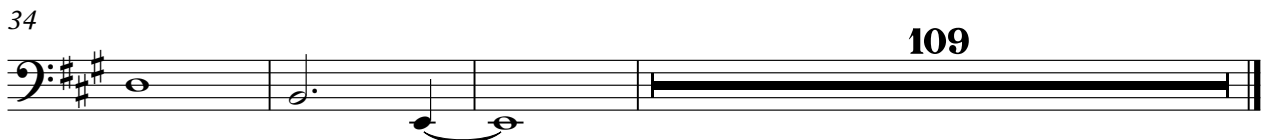

Lead 5 (Charang)

ABBA - Name Of The Game

♩ = 156,000153

7

13

18

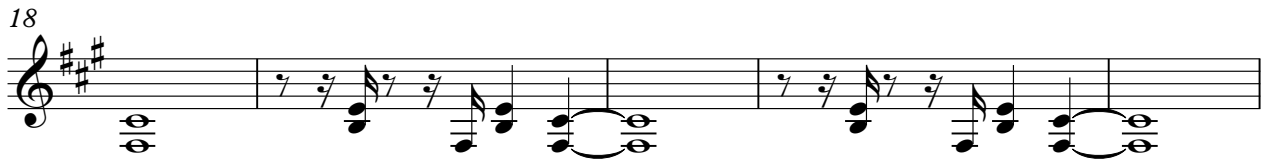

23

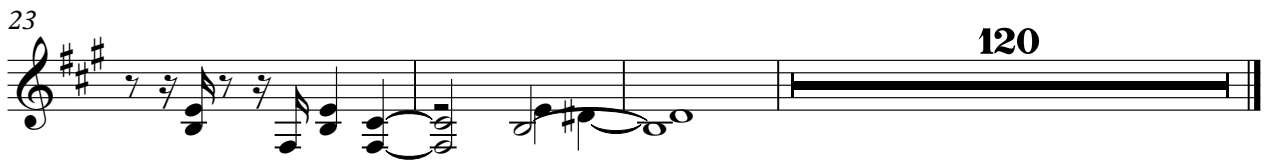

120

Pad 3 (Polysynth)

ABBA - Name Of The Game

♩ = 156,000153

8

15

21 7

33 42

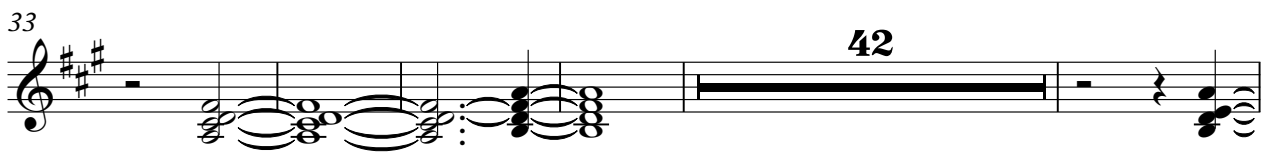

80 42

124 19

ABBA - Name Of The Game

Viola

♩ = 156,000153

36

42

50

58

6

70

78

2

87

95

100

6

2

Viola

109

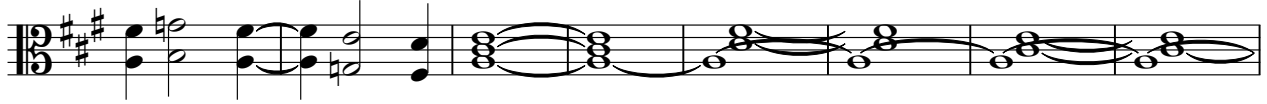

117

128

136

ABBA - Name Of The Game

Solo

♩ = 156,000153

9

15

22

28

33

39

2

45

50

56

62

V.S.

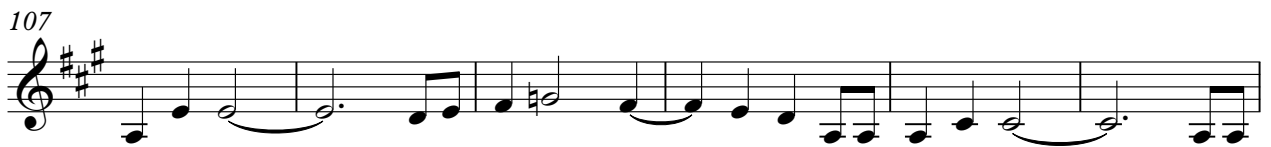
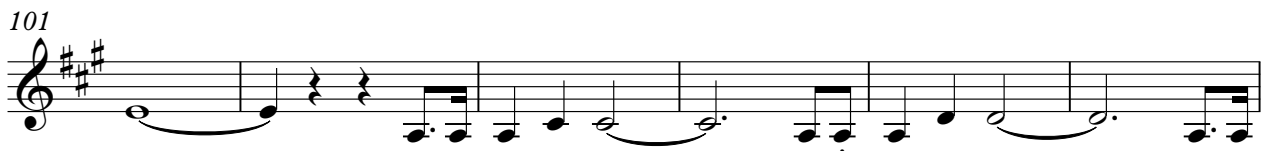
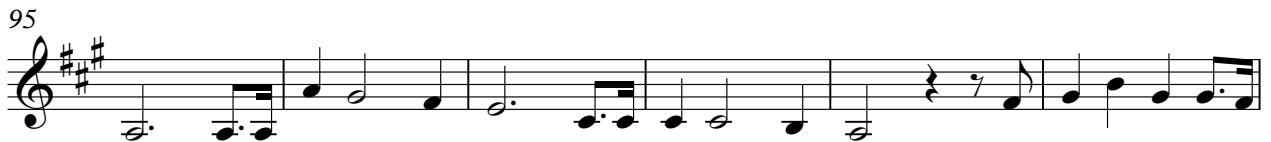

124

129

135

139

ABBA - Name Of The Game

Solo

♩ = 156,000153

8

15

22

120

