

# Britney Spears - I love rock n roll

♩ = 100, 000067

Rhythm assist (dbl track)

Drums

Electric Guitar

Electric Guitar

Rhythm

Electric Guitar

Bass

Lead

♩ = 100, 000067

Lead assist (dlb track)

(C) '94 BY PROFESSIONAL MIDI SONGS

5

Rhythm assist (dbl track)

Drums

Rhythm

E. Gtr.

Bass

Lead

Lead assist (dbl track)

9

Rhythm assist (dbl track)

Drums

Rhythm

E. Gtr.

Bass

Lead

Lead assist (dbl track)

12

Rhythm assist (dbl track)

Drums

Rhythm

E. Gtr.

Bass

Lead

Lead assist (dbl track)

15

Rhythm assist (dbl track)

Drums

Rhythm

E. Gtr.

Bass

Lead

Lead assist (dbl track)

18

Rhythm assist (dbl track)

Drums

Rhythm

E. Gtr.

Bass

Lead

Lead assist (dbl track)

21

Rhythm assist (dbl track)

Drums

Rhythm

E. Gtr.

Bass

Lead

Lead assist (dbl track)

24

Rhythm assist (dbl track)

Drums

Rhythm

E. Gtr.

Bass

Lead

Lead assist (dbl track)

27

Rhythm assist (dbl track)

Drums

Rhythm

E. Gtr.

Bass

Lead

Lead assist (dbl track)

30

Rhythm assist (dbl track)

Drums

Rhythm

E. Gtr.

Bass

Lead

Lead assist (dbl track)

33

Rhythm assist (dbl track)

Drums

Rhythm

E. Gtr.

Bass

Lead

Lead assist (dbl track)

36

Rhythm assist (dbl track)

Drums

Rhythm

E. Gtr.

Bass

Lead

Lead assist (dbl track)

38

Rhythm assist (dbl track)

Drums

Rhythm

E. Gtr.

Bass

Lead

Lead assist (dbl track)

Rhythm assist (dbl track)

Drums

E. Gtr.

E. Gtr.

Rhythm

E. Gtr.

Bass

Lead

Lead assist (dbl track)

44

Rhythm assist (dbl track)

Drums

E. Gtr.

E. Gtr.

Rhythm

E. Gtr.

Bass

Lead

Lead assist (dbl track)

Rhythm assist (dbl track)

Drums

E. Gtr.

E. Gtr.

Rhythm

E. Gtr.

Bass

Lead

Lead assist (dbl track)

49

Rhythm assist (dbl track)

Drums

E. Gtr.

E. Gtr.

Rhythm

E. Gtr.

Bass

Lead

Lead assist (dbl track)

52

Drums

Lead

Lead assist (dbl track)

55

Rhythm assist (dbl track)

Drums

Rhythm

E. Gtr.

Bass

Lead

Lead assist (dbl track)

58

Rhythm assist (dbl track)

Drums

Rhythm

E. Gtr.

Bass

Lead

Lead assist (dbl track)

61

Rhythm assist (dbl track)

Drums

Rhythm

E. Gtr.

Bass

Lead

Lead assist (dbl track)

64

Rhythm assist (dbl track)

Drums

Rhythm

E. Gtr.

Bass

Lead

Lead assist (dbl track)

67

Rhythm assist (dbl track)

Drums

Rhythm

E. Gtr.

Bass

Lead

Lead assist (dbl track)

69

Rhythm assist (dbl track)

Drums

E. Gtr.

E. Gtr.

Rhythm

E. Gtr.

Bass

Lead

Lead assist (dbl track)

# Britney Spears - I love rock n roll

Rhythm assist (dbl track)

♩ = 90

2

7

12

18

22

27

32

37

42

46

6

(C) '94 BY PROFESSIONAL MIDI SONGS

55

60

65

69

Drums

Britney Spears - I love rock n roll

♩ = 100, 000067

6

11

16

20

25

30

35

39

44

(C) '94 BY PROFESSIONAL MIDI SONGS

V.S.

Drums

49

54

59

64

68

Electric Guitar Britney Spears - I love rock n roll

♩ = 100,00000067

**40**

44

47

**23**

(C) '94 BY PROFESSIONAL MIDI SONGS

Electric Guitar Britney Spears - I love rock n roll

♩ = 100,00000067

40

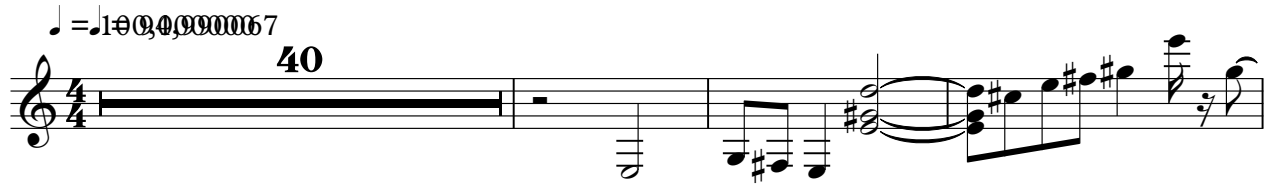

44

46

23

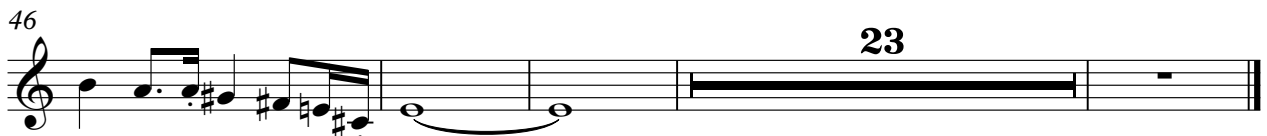

(C) '94 BY PROFESSIONAL MIDI SONGS

# Britney Spears - I love rock n roll

## Rhythm

♩ = 100

2

7

12

18

22

27

32

37

42

46

6

(C) '94 BY PROFESSIONAL MIDI SONGS

55

60

65

69

Electric Guitar Britney Spears - I love rock n roll

♩ = 104,000067

2

6

11

16

21

26

31

36

40

45

6

© '94 BY PROFESSIONAL MIDI SONGS

55

59

63

67

70

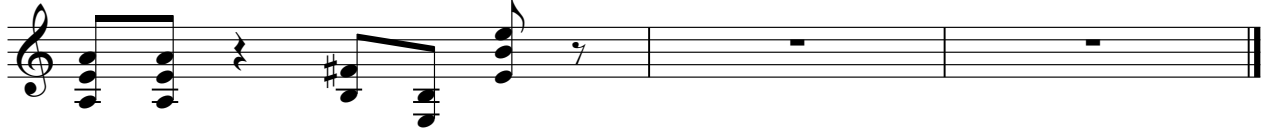

Britney Spears - I love rock n roll

Bass

♩ = 100,000,000

2

7

12

18

22

27

33

38

43

46

5

(C) '94 BY PROFESSIONAL MIDI SONGS

Britney Spears - I love rock n roll

Lead

7

11

15

19

22

27

31

35

38

4

(C) '94 BY PROFESSIONAL MIDI SONGS

# Britney Spears - I love rock n roll

Lead assist (dlb track)

7

11

15

19

22

26

30

34

38

4

(C) '94 BY PROFESSIONAL MIDI SONGS

45

49

53

56

59

62

65

68

70