

# Whigfield - Another Day

♩ = 133,000244

Panpipes  
Clarinet in Bb  
Percussion  
Marimba  
Electric Piano  
Percussive Organ  
Synth Bass  
Helicopter

♩ = 133,000244

5

Perc.  
Mar.  
S. Bass

8

11

14

17

Cl.

Perc.

Mar.

S. Bass

20

Cl.

Perc.

Mar.

S. Bass

23

Cl.

Perc.

Mar.

S. Bass

25

Cl.

Perc.

Mar.

S. Bass

27

Cl.

Perc.

Mar.

S. Bass

29

Pan.

Cl.

Perc.

Mar.

S. Bass

31 5

Perc. Mar. S. Bass

33

Pan. Cl. Perc. Mar. S. Bass

35

Perc. Mar. S. Bass

37

Perc.

Mar.

E. Pno.

S. Bass

Heli.

39

Perc.

E. Pno.

S. Bass

42

Perc.

E. Pno.

S. Bass

44

Perc.

E. Pno.

S. Bass

46

Cl.

Perc.

Mar.

E. Pno.

S. Bass

48

Cl.

Perc.

Mar.

E. Pno.

S. Bass

50

Cl.

Perc.

Mar.

E. Pno.

S. Bass

52

Cl.

Perc.

Mar.

E. Pno.

S. Bass

54

Cl.

Perc.

Mar.

E. Pno.

S. Bass

56

Cl.

Perc.

Mar.

E. Pno.

S. Bass

58

Cl.

Perc.

Mar.

E. Pno.

S. Bass

60

Pan.

Cl.

Perc.

Mar.

E. Pno.

S. Bass

Heli.

62

Pan.

Cl.

Perc.

Mar.

E. Pno.

Perc. Organ

S. Bass

Heli.

64

Pan.

Cl.

Perc.

E. Pno.

Perc. Organ

S. Bass

66

Pan.

Cl.

Perc.

E. Pno.

Perc. Organ

S. Bass

68

Pan.

Cl.

Perc.

E. Pno.

Perc. Organ

S. Bass

70

Pan.

Cl.

Perc.

E. Pno.

Perc. Organ

S. Bass

72

Pan.

Cl.

Perc.

E. Pno.

Perc. Organ

S. Bass

74

Pan.

Cl.

Perc.

E. Pno.

Perc. Organ

S. Bass

76

Pan.

Cl.

Perc.

E. Pno.

Perc. Organ

S. Bass

Heli.

78

Perc. E. Pno. Perc. Organ S. Bass Heli.

79

Perc. E. Pno. Perc. Organ S. Bass

80

Perc. E. Pno. Perc. Organ S. Bass

81

Perc. E. Pno. Perc. Organ S. Bass

82

Perc. E. Pno. Perc. Organ S. Bass

83

Perc. E. Pno. Perc. Organ S. Bass

84

Perc. E. Pno. Perc. Organ S. Bass

85

Cl. Perc. E. Pno. Perc. Organ S. Bass

86

Cl.

Perc.

Mar.

E. Pno.

Perc. Organ

S. Bass

87

Cl.

Perc.

Mar.

88

Perc.

Mar.

89

Perc.

Mar.

90

Cl.

Perc.

Mar.

91

Cl.

Perc.

Mar.

92

Cl.

Perc.

Mar.

93

Cl. Perc. Mar. S. Bass Heli.

95

Cl. Perc. Mar. S. Bass

98

Cl. Perc. Mar. S. Bass

101

Pan.  
Cl.  
Perc.  
Mar.  
E. Pno.  
S. Bass

104

Pan.  
Cl.  
Perc.  
E. Pno.  
S. Bass

107

Pan.

Cl.

Perc.

E. Pno.

S. Bass

110

Pan.

Cl.

Perc.

E. Pno.

Perc. Organ

S. Bass

112

Pan.

Cl.

Perc.

E. Pno.

Perc. Organ

S. Bass

114

Pan.

Cl.

Perc.

E. Pno.

Perc. Organ

S. Bass

116

Cl.

Perc.

E. Pno.

Perc. Organ

S. Bass

118

Cl.

Perc.

E. Pno.

Perc. Organ

S. Bass

119

Perc. E. Pno. Perc. Organ S. Bass

120

Cl. Perc. E. Pno. Perc. Organ S. Bass

121

Pan. Cl. Perc. E. Pno. Perc. Organ S. Bass

122

Pan.  
Cl.  
Perc.  
E. Pno.  
Perc. Organ  
S. Bass

123

Perc.  
E. Pno.  
Perc. Organ  
S. Bass

124

Cl.  
Perc.  
E. Pno.  
Perc. Organ  
S. Bass

125

Pan.

Cl.

Perc.

E. Pno.

Perc. Organ

S. Bass

126

Pan.

Cl.

Perc.

E. Pno.

Perc. Organ

S. Bass

127

Cl.

Perc.

E. Pno.

Perc. Organ

S. Bass

128

Pan.

Cl.

Perc.

E. Pno.

Perc. Organ

S. Bass

129

Pan.

Cl.

Perc.

E. Pno.

Perc. Organ

S. Bass

130

Pan.  
Cl.  
Perc.  
E. Pno.  
Perc. Organ  
S. Bass

Perc.  
E. Pno.  
Perc. Organ  
S. Bass

Pan.  
Cl.  
Perc.  
E. Pno.  
Perc. Organ  
S. Bass

133

Pan.

Cl.

Perc.

Mar.

E. Pno.

Perc. Organ

S. Bass

Heli.

# Whigfield - Another Day

Panpipes

♩ = 133,000244

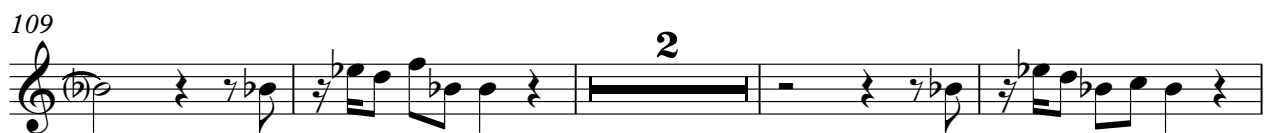
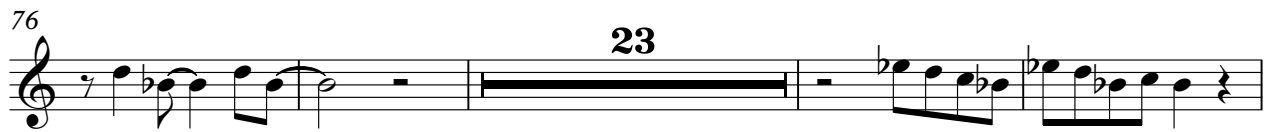

# Whigfield - Another Day

Clarinet in B $\flat$

$\text{♩} = 133,000244$

13

17

21

25

29

35

49

53

57

60

11

2

2

65

70

75

86

92

97

101

106

111

115

119

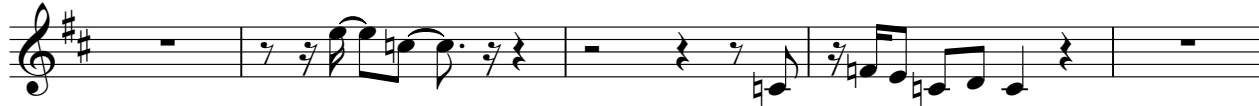

124

128

132

# Whigfield - Another Day

## Percussion

♩ = 133,000244

5

8

11

14

17

20

23

25

27

V.S.

Percussion

50

52

54

56

58

60

63

66

69

72

V.S.

Percussion

86

87

88

89

90

91

92

93

96

99

Percussion

122

123

124

125

126

127

128

129

130

131

V.S.

Marimba

Whigfield - Another Day

♩ = 133,000244

4

6

8

10

12

V.S.

39

7

7

48

50

52

54

56

58

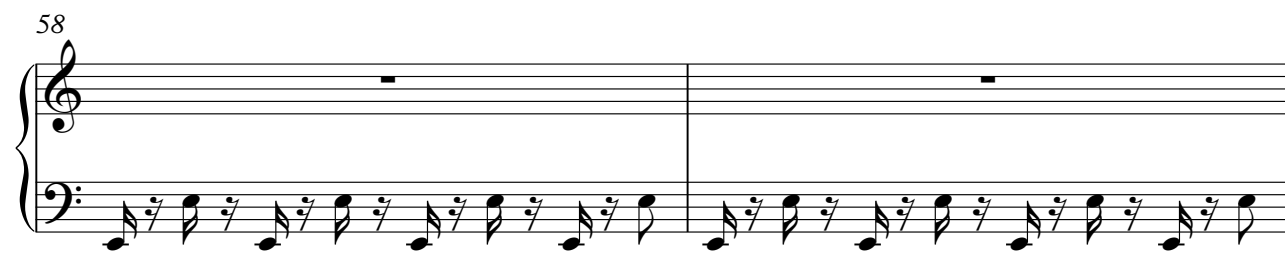

60

63

**23**

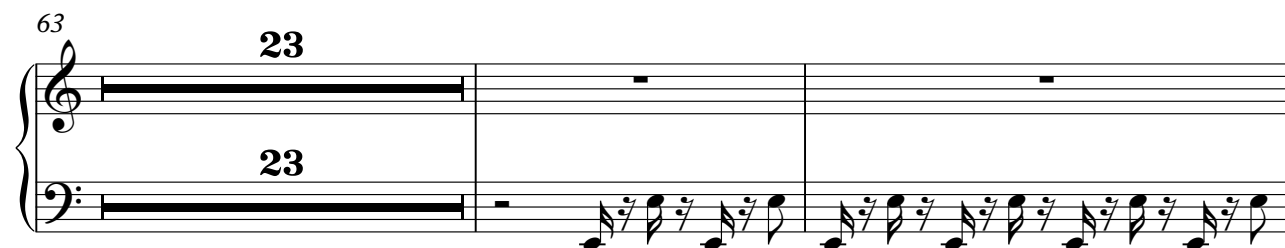

88

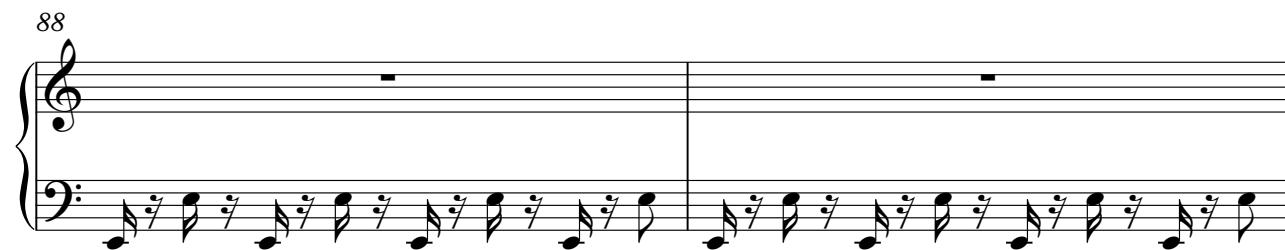

90

92

V.S.

94

96

98

100

102

**33**

Electric Piano

Whigfield - Another Day

♩ = 133,000244

37

40

43

46

49

52

55

58

V.S.

61

64

67

70

73

76

79

82

85

15

103

106

109

112

115

118

121

124

127

130

132

# Whigfield - Another Day

Percussive Organ

♩ = 133,000244

**61**

63

65

67

69

71

73

75

V.S.

94

98

101

104

107

110

113

116

119

122

Helicopter

Whigfield - Another Day

♪ = 133,000244

**34**

39

**22** **14**

78

**14**

95

**38**