

Traditional Another Version Bunty Pritchard Jones - Pop

♩ = 170,000092

X Melody

X Snare Drum

X Bass Drum

X Bass

B Bass

B Chords

♩ = 170,000092

B Melody

B Drums

X Chords

X Melody

X Snare Drum

X Bass Drum

X Bass

B Bass

B Chords

B Melody

B Drums

X Chords

8

X Melody

X Snare Drum

X Bass Drum

X Bass

B Bass

B Chords

B Melody

B Drums

X Chords

X Melody

X Snare Drum

X Bass Drum

X Bass

B Bass

B Chords

B Melody

B Drums

X Chords

16

X Melody

X Snare Drum

X Bass Drum

X Bass

B Bass

B Chords

B Melody

B Drums

X Chords

X Melody

X Snare Drum

X Bass Drum

X Bass

B Bass

B Chords

B Melody

B Drums

X Chords

24

X Melody

X Snare Drum

X Bass Drum

X Bass

B Bass

B Chords

B Melody

B Drums

X Chords

31

X Melody

X Snare Drum

X Bass Drum

X Bass

B Bass

B Chords

B Melody

B Drums

X Chords

♩ = 170,000092

X Snare Drum

Traditional Another Version Bunty Pritchard Jones - Pop

♩ = 170,000092

7

13

19

26

30

X Bass Drum

Traditional Another Version Bunty Pritchard Jones - Pop

♩ = 170,000092

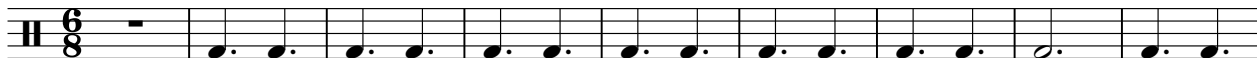

10

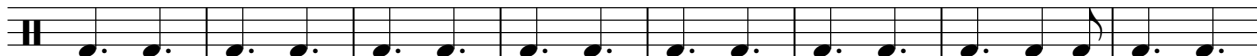

18

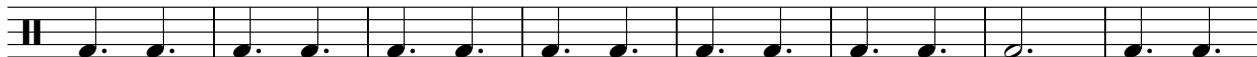

26

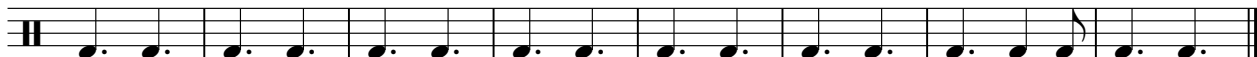

♩ = 170,000092

B Chords

Traditional Another Version Bunty Pritchard Jones - Pop

♩ = 170,000092

7

15

21

27

B Melody

Traditional Another Version Bunty Pritchard Jones - Pop

♩ = 170,000092

B Drums

Traditional Another Version Bunty Pritchard Jones - Pop

♩ = 170,000092

6

11

16

21

26

30

♩ = 170,000092

7

15

21

27
