

Traditional Bluegrass - ROCKYTOP 2

♩ = 160,000000

Acoustic Guitar (steel)

Acoustic Guitar (steel)

Bango

Bango (melody)

Acoustic Bass

Honky tonk piano

♩ = 160,000000

3

Acoustic Guitar (steel)

Bango

Bango (melody)

Acoustic Bass

5

Acoustic Guitar (steel)

Acoustic Guitar (steel)

Bango

Bango (melody)

Acoustic Bass

7

Acoustic Guitar (steel)

Bango

Bango (melody)

Acoustic Bass

9

Acoustic Guitar (steel)

Acoustic Guitar (steel)

Bango

Bango (melody)

Acoustic Bass

11

Acoustic Guitar (steel)

Bango

Bango (melody)

Acoustic Bass

13

Acoustic Guitar (steel)

Acoustic Guitar (steel)

Bango

Bango (melody)

Acoustic Bass

15

Acoustic Guitar (steel)

Bango

Bango (melody)

Acoustic Bass

17

Acoustic Guitar (steel)

Acoustic Guitar (steel)

Bango

Bango (melody)

Acoustic Bass

19

Acoustic Guitar (steel)

Bango

Bango (melody)

Acoustic Bass

21

Acoustic Guitar (steel)

Bango

Bango (melody)

Acoustic Bass

23

Acoustic Guitar (steel)

Bango

Bango (melody)

Acoustic Bass

25

Acoustic Guitar (steel)

Bango

Bango (melody)

Acoustic Bass

27

Acoustic Guitar (steel)

Acoustic Guitar (steel)

Bango

Bango (melody)

Acoustic Bass

Honky tonk piano

28

Acoustic Guitar (steel)

Bango

Acoustic Bass

Honky tonk piano

29

Acoustic Guitar (steel)

Bango

Acoustic Bass

Honky tonk piano

31

Acoustic Guitar (steel)

Acoustic Guitar (steel)

Bango

Acoustic Bass

Honky tonk piano

32

Acoustic Guitar (steel)

Bango

Acoustic Bass

Honky tonk piano

33

Acoustic Guitar (steel)

Bango

Acoustic Bass

Honky tonk piano

35

Acoustic Guitar (steel)

Acoustic Guitar (steel)

Bango

Acoustic Bass

Honky tonk piano

37

Acoustic Guitar (steel)

Bango

Acoustic Bass

Honky tonk piano

39

Acoustic Guitar (steel)

Acoustic Guitar (steel)

Bango

Acoustic Bass

Honky tonk piano

40

Acoustic Guitar (steel)

Bango

Acoustic Bass

Honky tonk piano

41

Acoustic Guitar (steel)

Bango

Acoustic Bass

Honky tonk piano

43

Acoustic Guitar (steel)

Acoustic Guitar (steel)

Bango

Bango (melody)

Acoustic Bass

Honky tonk piano

44

Acoustic Guitar (steel)

Bango

Bango (melody)

Acoustic Bass

46

Acoustic Guitar (steel)

Bango

Bango (melody)

Acoustic Bass

48

Acoustic Guitar (steel)

Bango

Bango (melody)

Acoustic Bass

50

Acoustic Guitar (steel)

Bango

Bango (melody)

Acoustic Bass

52

Acoustic Guitar (steel)

Acoustic Guitar (steel)

Bango

Bango (melody)

Acoustic Bass

54

Acoustic Guitar (steel)

Bango

Bango (melody)

Acoustic Bass

56

Acoustic Guitar (steel)

Acoustic Guitar (steel)

Bango

Bango (melody)

Acoustic Bass

Traditional Bluegrass - ROCKYTOP 2

Acoustic Guitar (steel)

♩ = 160,000000

5

9

13

17

21

25

29

33

37

V.S.

Acoustic Guitar (steel)

41

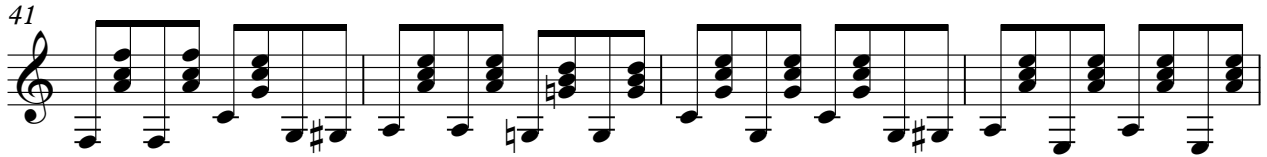

45

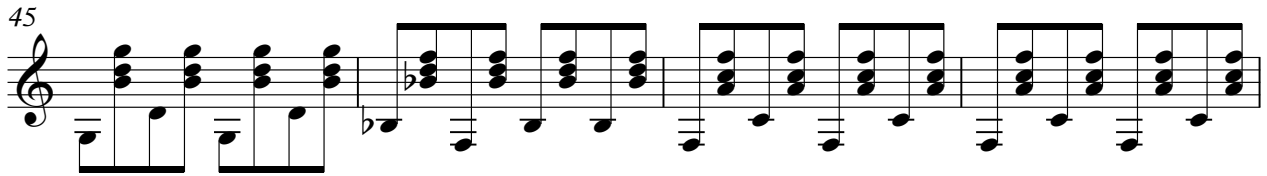

49

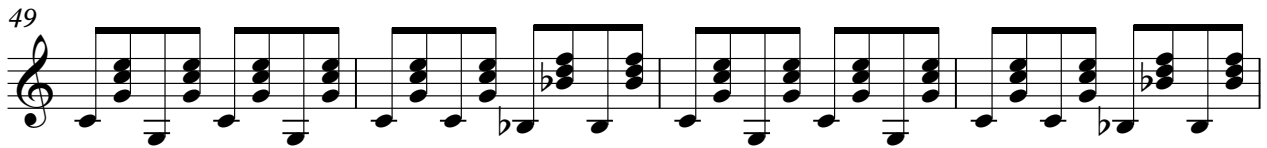

53

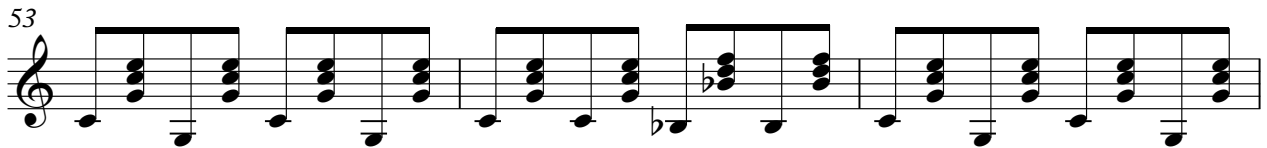

56

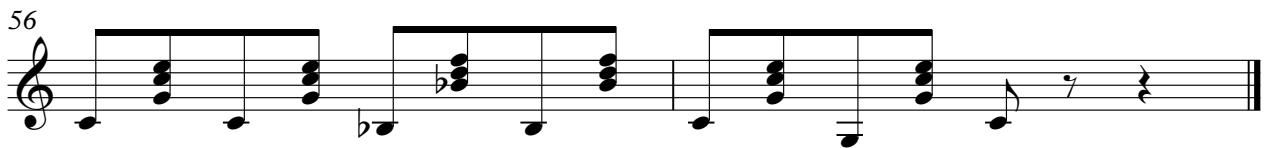

Acoustic Guitar (steel)

Traditional Bluegrass - ROCKYTOP 2

♩ = 160,000000

4

3

10

3

3

18

9

3

32

3

3

40

3

9

53

3

Traditional Bluegrass - ROCKYTOP 2

Bango

♩ = 160,000000

4/4

0 8 0 8 8 0 8 0 8 8 | 1 1 1 0 8 0 8 8
3 3 3 3 3 3 3 3 0 3 0 3 3 3 3

4

5 5 5 3 3 3 0 8 0 8 8 0 8 0 8 8
0 3 0 3 0 5 2 5 2 5 3 3 3 3 3 3

6

0 8 0 8 8 0 8 0 8 8 | 1 1 1 0 8 0 8 8
3 3 3 3 3 3 3 3 0 3 0 3 3 3 3

8

5 5 5 3 3 3 0 8 0 8 8 0 8 0 8 8
0 3 0 3 0 5 2 5 2 5 3 3 3 3 3 3

10

0 8 0 8 8 0 8 0 8 8 | 1 1 1 0 8 0 8 8
3 3 3 3 3 3 3 3 0 3 0 3 3 3 3

12

5 5 5 3 3 3 0 8 0 8 8 0 8 0 8 8
0 3 0 3 0 5 2 5 2 5 3 3 3 3 3 3

14

0 8 0 8 8 0 8 0 8 8 | 1 1 1 0 8 0 8 8
3 3 3 3 3 3 3 3 0 3 0 3 3 3 3

16

5 5 5 3 3 3 0 8 0 8 8 0 8 0 8 8
0 3 0 3 0 5 2 5 2 5 3 3 3 3 3 3

18

5 5 5 5 5 5 3 3 3 3 3 3 3 3
0 3 0 3 0 0 3 0 3 0 5 2 5 2 5 2 5

20

6 6 6 6 6 6 1 1 1 1 1 1 1 1
1 0 1 0 1 1 0 1 0 1 3 0 3 0 3 0 3

V.S.

22

24

26

28

30

32

34

36

38

40

Bango

42

44

46

48

50

52

54

56

Traditional Bluegrass - ROCKYTOP 2

Bango (melody)

♩ = 160,000000

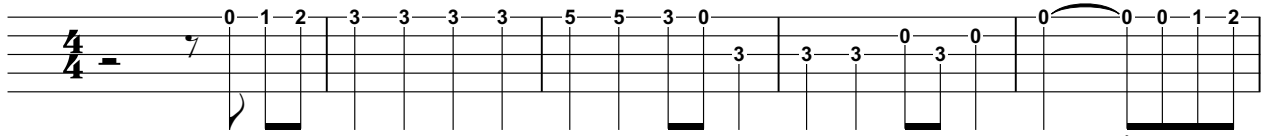

6

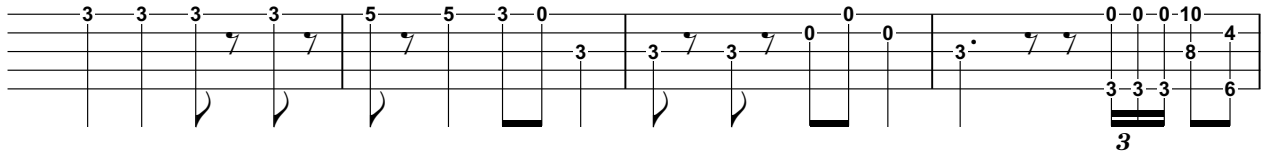

10

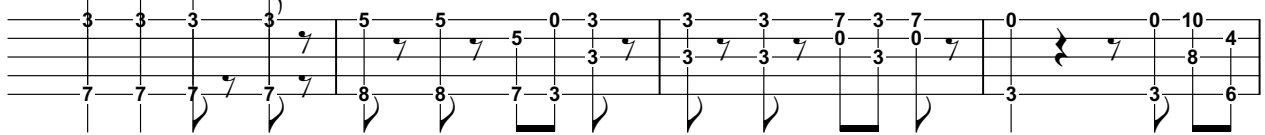

14

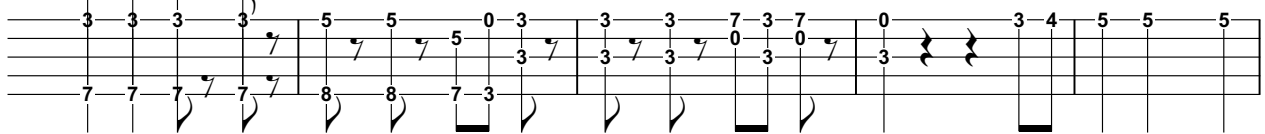

19

24

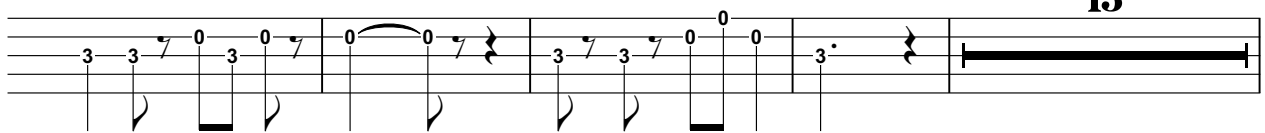

43

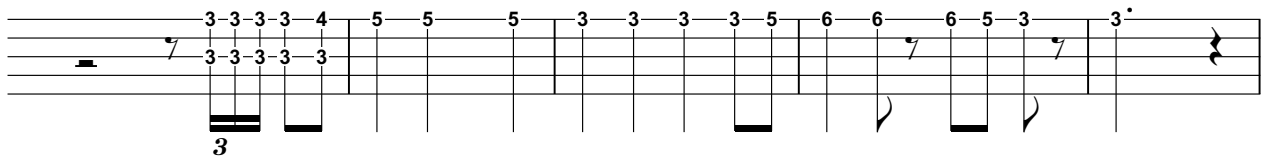

48

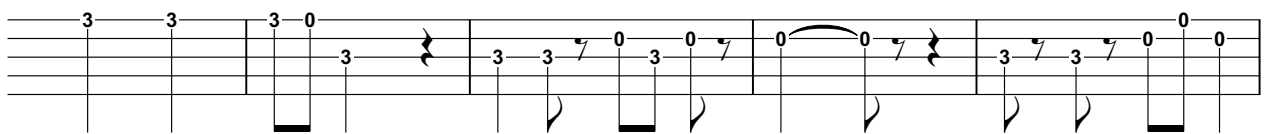

53

Traditional Bluegrass - ROCKYTOP 2

Acoustic Bass

♩ = 160,000000

7

12

17

23

28

33

38

43

49

V.S.

2

Acoustic Bass

53

Traditional Bluegrass - ROCKYTOP 2

Honky tonk piano

♩ = 160,000000

26

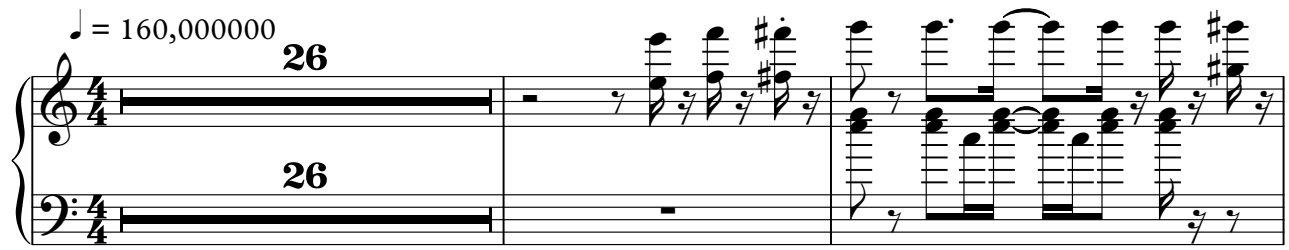

29

31

33

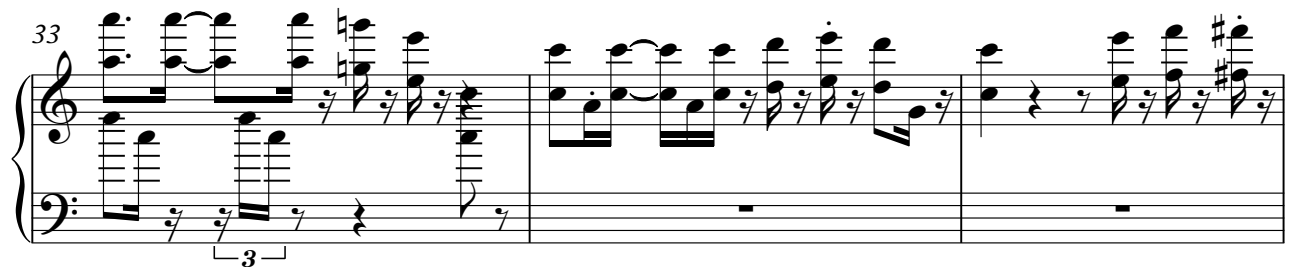

36

39

V.S.

2

Honky tonk piano

41

43
