

Whigfield - Big Time

♩ = 96,000000

Alto Flute

Percussion

5-string Electric Bass

Bandoneon

Tape Sampler Keyboard [Strings]

Lead 1 (Square)

Lead 3 (Calliope)

♩ = 96,000000

Viola

Solo

Seashore

2

Perc.

Band.

Seash.

4

Perc.

Band.

Solo

Seash.

6

Perc.

Band.

Solo

Seash.

8

Perc.

E. Bass

Band.

Tape Smp. Str

Lead 3

Solo

Seash.

Double bar lines are present on the left side of the page, separating the systems.

10

Perc.

E. Bass

Tape Smp. Str

Lead 3

Solo

11

Perc.

E. Bass

Tape Smp. Str

Lead 3

Solo

14

Perc.

E. Bass

Tape Smp. Str

Lead 1

Lead 3

Solo

==

15

Perc.

E. Bass

Tape Smp. Str

Lead 1

Lead 3

Solo

17

Perc. Band Lead 1 Lead 3 Solo

19

Perc. Band Solo

21

Perc. Band Solo

23

Perc. Band Solo

25

26

28

Perc.

E. Bass

Tape Smp. Str

Solo

29

Perc.

E. Bass

Band.

Tape Smp. Str

Solo

31

33

Perc.

E. Bass

Tape Smp. Str

Lead 1

Lead 3

Solo

Seash.

Detailed description of the musical score: The score is for measures 33 through 36.
 - **Measure 33:** Percussion has a complex rhythmic pattern with many 'x' marks. Electric Bass has a few notes. Tape Smp. Str has a long, sustained string sample. Lead 1 has a few notes. Lead 3 has a few notes. Solo has a few notes. Seashell has a few notes.
 - **Measure 34:** Percussion continues. Electric Bass has a few notes. Tape Smp. Str has a long, sustained string sample. Lead 1 has a few notes. Lead 3 has a few notes. Solo has a few notes. Seashell has a few notes.
 - **Measure 35:** Percussion continues. Electric Bass has a few notes. Tape Smp. Str has a long, sustained string sample. Lead 1 has a few notes. Lead 3 has a few notes, including a sharp note. Solo has a few notes. Seashell has a few notes.
 - **Measure 36:** Percussion continues. Electric Bass has a few notes. Tape Smp. Str has a long, sustained string sample. Lead 1 has a few notes. Lead 3 has a few notes. Solo has a few notes. Seashell has a few notes.

34

Perc.

Tape Smp. Str

Lead 1

Lead 3

Solo

Seash.

==

35

Perc.

Tape Smp. Str

Lead 1

Lead 3

Solo

Seash.

36

Perc.

Tape Smp. Str

Lead 1

Lead 3

Solo

Seash.

Detailed description of the musical score: The score consists of six staves. The first staff, labeled 'Perc.', shows a complex rhythmic pattern with 'x' marks above notes, indicating a specific percussive sound. The second staff, labeled 'Tape Smp. Str', is a grand staff with a treble clef and a bass clef. The treble clef part has sustained chords, and the bass clef part has a simple bass line. The third staff, labeled 'Lead 1', has a treble clef and a melodic line with eighth notes and rests. The fourth staff, labeled 'Lead 3', has a treble clef and a melodic line with eighth notes and rests. The fifth staff, labeled 'Solo', has a treble clef and a melodic line with eighth notes and rests. The sixth staff, labeled 'Seash.', has a simple rhythmic pattern with 'x' marks above notes, similar to the percussion staff.

37

Perc.

Band.

Tape Smp. Str

Lead 1

Lead 3

Vla.

Solo

Seash.

39

Perc.

Band.

Vla.

Solo

40

Perc. Band. Vla. Solo

41

A. Fl. Perc. Band. Vla. Solo

43

A. Fl. Perc. Band. Solo

45

Perc.

E. Bass

Band.

Tape Smp. Str

Solo

46

Perc.

E. Bass

Band.

Tape Smp. Str

Solo

48

Perc.

E. Bass

Tape Smp. Str

Solo

49

Perc.

E. Bass

Band.

Tape Smp. Str

Solo

51

Perc.

E. Bass

Band.

Tape Smp. Str

Lead 1

Solo

52

Perc.

E. Bass

Tape Smp. Str

Lead 1

Solo

54

Perc.

62

Perc.

E. Bass

Tape Smp. Str

Lead 3

Solo

63

Perc.

E. Bass

Band.

Tape Smp. Str

Lead 3

Solo

Seash.

65

Perc. E. Bass Band. Tape Smp. Str. Lead 1 Solo

66

Perc. E. Bass Band. Tape Smp. Str. Lead 1 Solo

68

Perc.

E. Bass

Band.

Tape Smp. Str

Lead 1

Solo

69

Perc.

E. Bass

Band.

Tape Smp. Str

Lead 1

Solo

70

Perc.

E. Bass

Band.

Tape Smp. Str

Solo

71

Perc.

E. Bass

Band.

Tape Smp. Str

Solo

73

Perc.

E. Bass

Band.

Tape Smp. Str

Lead 3

Solo

74

Perc.

E. Bass

Band.

Tape Smp. Str

Lead 3

Solo

75

Perc. E. Bass Band. Tape Smp. Str Lead 3 Solo

76

Perc. E. Bass Band. Tape Smp. Str Lead 3 Solo

77

Perc.

E. Bass

Band.

Tape Smp. Str

Solo

78

Perc.

E. Bass

Band.

Tape Smp. Str

Solo

79

Perc.

E. Bass

Band.

Tape Smp. Str

Solo

80

Perc.

E. Bass

Band.

Tape Smp. Str

Solo

Alto Flute

Whigfield - Big Time

$\text{♩} = 96,000,000$

40

43

37

Whigfield - Big Time

Percussion

♩ = 96,000000

3

5

7

9

11

13

15

17

19

V.S.

21

23

25

27

29

31

33

35

37

39

Percussion

41

43

45

47

49

51

53

55

57

59

V.S.

Percussion

80

5-string Electric Bass

Whigfield - Big Time

♩ = 96,000000

8

11

14

17

8

27

30

33

11

46

49

52

7

61

64

67

70

73

76

79

Bandoneon

Whigfield - Big Time

♩ = 96,000000

4

7 8

17

19 3

22

25

29

32 4

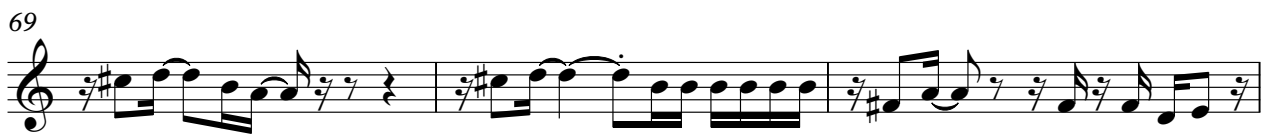

75

78

80

Tape Sampler Keyboard [Strings] Whigfield - Big Time

♩ = 96,000000

8

11

14

8

8

25

28

31

V.S.

34

38

48

51

61

64

Whigfield - Big Time

Lead 1 (Square)

♩ = 96,000000

11

16

14

33

37

13

53

11

3

67

12

Lead 3 (Calliope)

Whigfield - Big Time

♩ = 96,000000

8

11

14

15

17

23

35

38

63

74

5

Viola

Whigfield - Big Time

♩ = 96,000000

36

40

40

Whigfield - Big Time

Solo

♩ = 96,000000

4

7

10

13

16

19

22

25

28

31

V.S.

34

37

40

43

46

49

52

58

61

64

67

70

73

76

79

Seashore

Whigfield - Big Time

♩ = 96,000000

