

Traditional Publ 1853 - C'Est La M

♩ = 128,000000

Mélocie

Trompette 1

Trompette 2

Trombone 1

Trombone 2

Batterie

Percussions

Clavier 3

Basse

Clavier 2

Clavier 1

♩ = 128,000000

5

Mélodie

Trompette 1

Trompette 2

Trombone 1

Trombone 2

Batterie

Percussions

Basse

Clavier 2

Clavier 1

10

Mélodie

Batterie

Percussions

Clavier 3

Basse

Clavier 1

15

19

24

29

Mélie

Batterie

Percussions

Clavier 3

Basse

Clavier 1

34

Mélie

Batterie

Percussions

Basse

Clavier 1

40

Mélie

Batterie

Percussions

Clavier 3

Basse

Clavier 1

44

Mélie

Trompette 1

Trompette 2

Trombone 1

Trombone 2

Batterie

Percussions

Clavier 3

Basse

Clavier 2

Clavier 1

47

Trompette 1

Trompette 2

Trombone 1

Trombone 2

Batterie

Percussions

Basse

Clavier 2

Clavier 1

Traditional Publ 1853 - C`Est La M

Mélodie

♩ = 128,000000

5

9

13

18

23

27

32

36

40

43

6

Trompette 1

Traditional Publ 1853 - C`Est La M

♩ = 128,000000

6

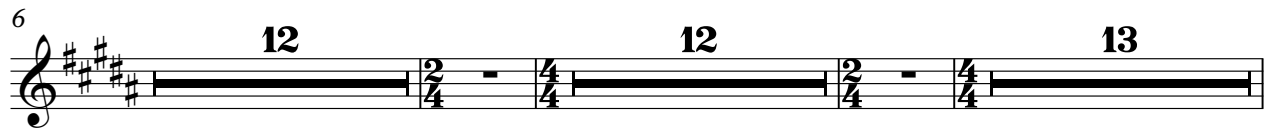

45

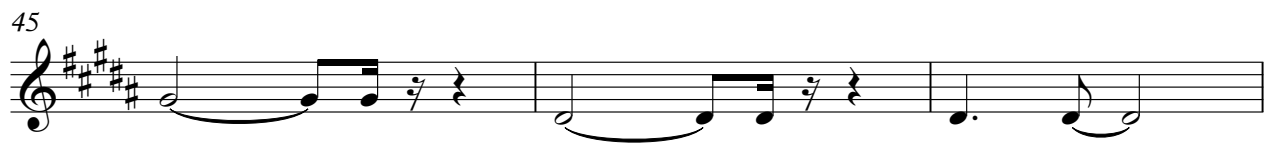

48

Trompette 2

Traditional Publ 1853 - C`Est La M

♩ = 128,000000

6

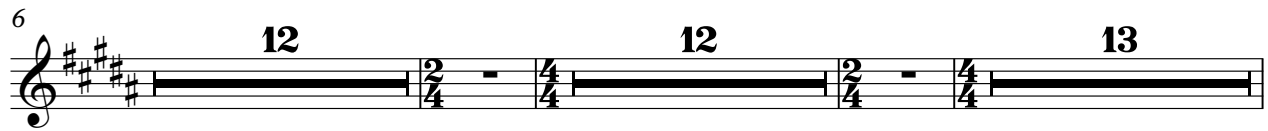

45

48

Trombone 1

Traditional Publ 1853 - C`Est La M

♩ = 128,000000

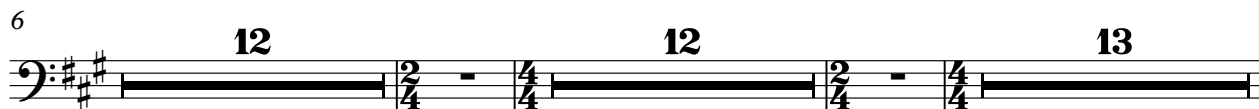

Trombone 2

Traditional Publ 1853 - C`Est La M

♩ = 128,000000

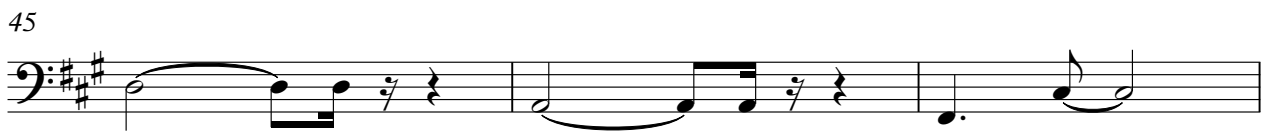
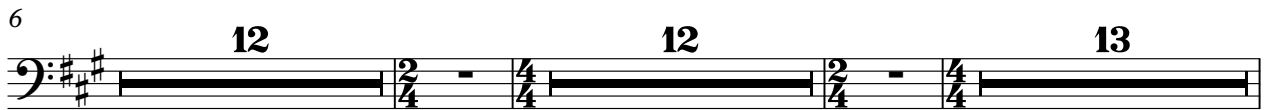

Traditional Publ 1853 - C`Est La M

Batterie

♩ = 128,000000

V.S.

2

Batterie

46

Percussions

Traditional Publ 1853 - C`Est La M

♩ = 128,000000

6

11

16

21

26

31

36

41

45

2

♩ = 128,000000

**13**

Traditional Publ 1853 - C`Est La M

Basse

♩ = 128,000000

7

13

18

24

29

35

41

46

Traditional Publ 1853 - C`Est La M

Clavier 1

♩ = 128,000000  
2

8

14

19

24

29

34

40

44

47